1-426777

P.T.
274
26a. ed.
c.1

MI AMIGO EL PIANO

Iniciación musical del niño

ELENA WAISS

Universidad de Chile
Facultad de Artes
BIBLIOTECA MUSICA

Vigésima sexta
edición

Música
MARGARITA FRIEDEMANN LTDA
MAC-IVER 334-F 337856-STGO.

SOLO PARA USO DE DOCENCIA

EDITORIAL UNIVERSITARIA

Señor profesor:

El colaborador más importante en nuestra tarea de enseñar música a un niño, es el mismo niño. Esto no debemos olvidarlo nunca: desde la primera a la última lección debemos contar con el interés y el entusiasmo del alumno. Esperamos que este libro contribuya a ello evitando la monotonía del método antiguo que, pese a su buena intención, despertaba en poco tiempo el aburrimiento del alumno y, a veces, un mortal odio hacia la música.

En lo posible, debe enseñarse "música", no solamente "piano". Para ello hemos señalado frases, matices y tiempos. En cuanto a técnica pianística, se ha dado gran importancia a la total independencia de las manos y a la formación de un correcto dedaje.

Este libro es el resultado de las experiencias obtenidas con libros similares de enseñanza, se han incluido en él canciones populares y obras de diversos autores con el fin de formar un pequeño repertorio al alcance de las posibilidades del niño, como también algunos trozos de música contemporánea, que esperamos despierten el interés del alumno por estas manifestaciones artísticas.

En esta nueva edición se han cambiado algunos trozos, como asimismo el orden de ellos, con el fin de obtener un mejor resultado en los estudios. Con el mismo objeto se han agregado, al final del libro, algunos ejercicios técnicos que servirán de pauta al profesor para crear a su vez, otros estudios similares.

Los cambios y agregados que diferencian esta edición de las anteriores, no significan de ninguna manera olvidar o desconocer el valioso e importante aporte que tuvo en este libro el compositor chileno René Amengual (fallecido prematuramente en 1954).

© Elena Waiss, 1947. Inscripción N° 11.665. Derechos exclusivos reservados para todos los países.

Ninguna parte de este libro puede ser reproducida, transmitida o almacenada, sea por procedimientos mecánicos, ópticos o químicos, incluidas las fotocopias, sin permiso del editor, excepto citas en revistas, diarios o libros, siempre que se mencione la procedencia de las mismas

ISBN 956-11-0345-0
Código interno: 008381-K

Se terminó de imprimir esta 26ª edición en los talleres de EDITORIAL UNIVERSITARIA, San Francisco 454, Santiago de Chile, en el mes de mayo de 1991
Caligrafía musical y diagramación: *Emiliano Donaire*

Buenos propósitos

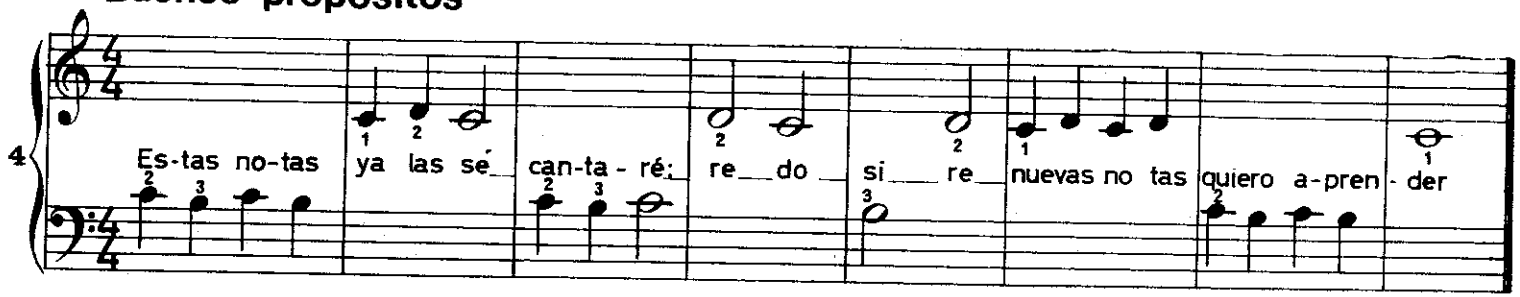

Compás de 2/4

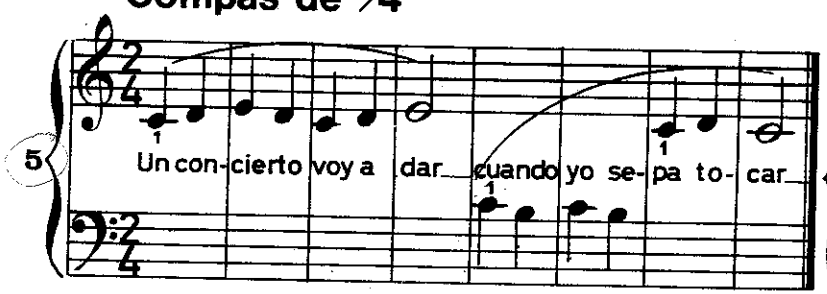

6 Pregunta y Respuesta

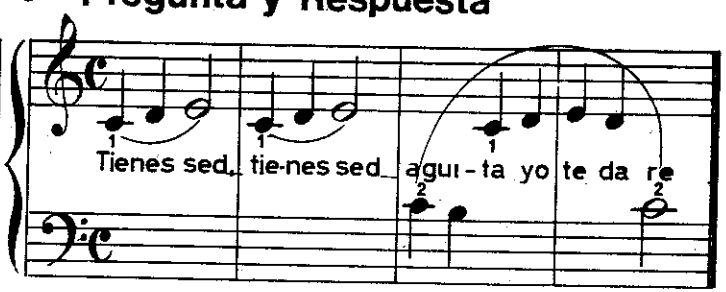

Buen consejo

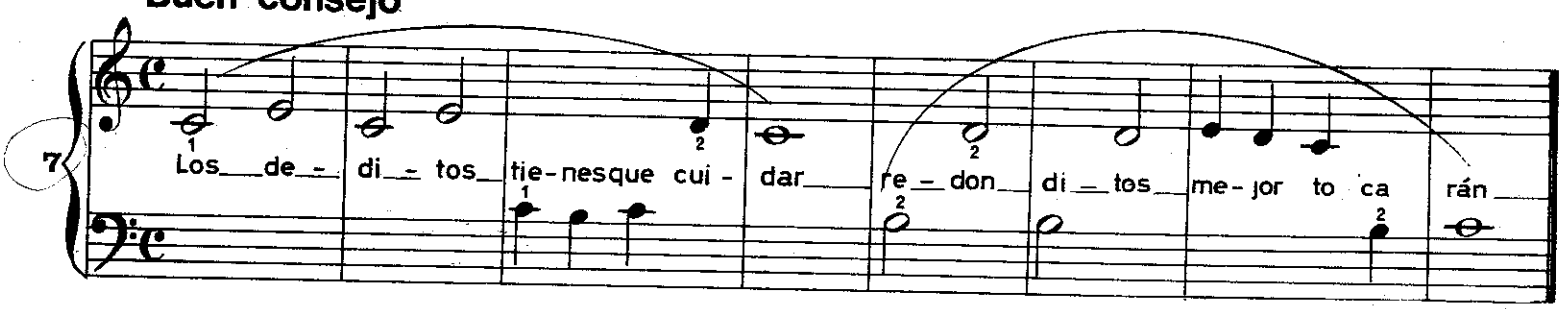

El Do y sus vecinos

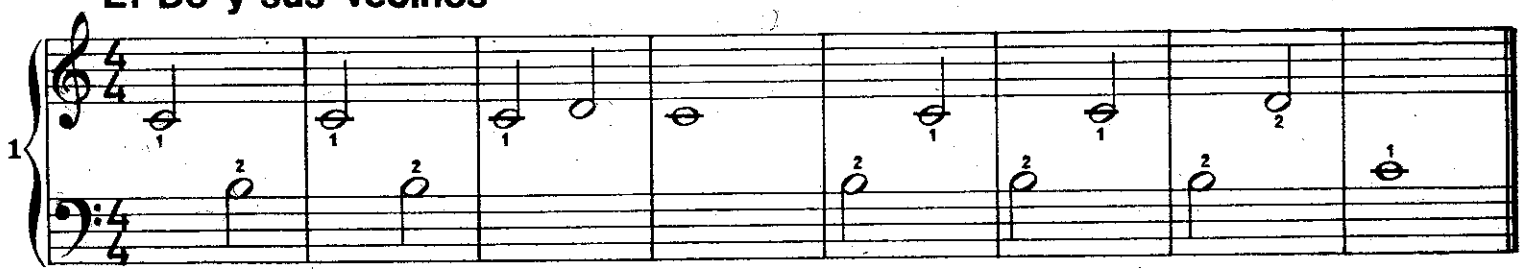

Negras y Blancas

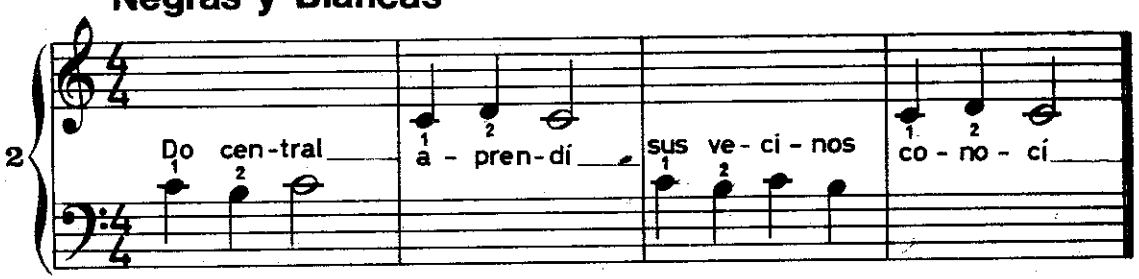

Debo contar

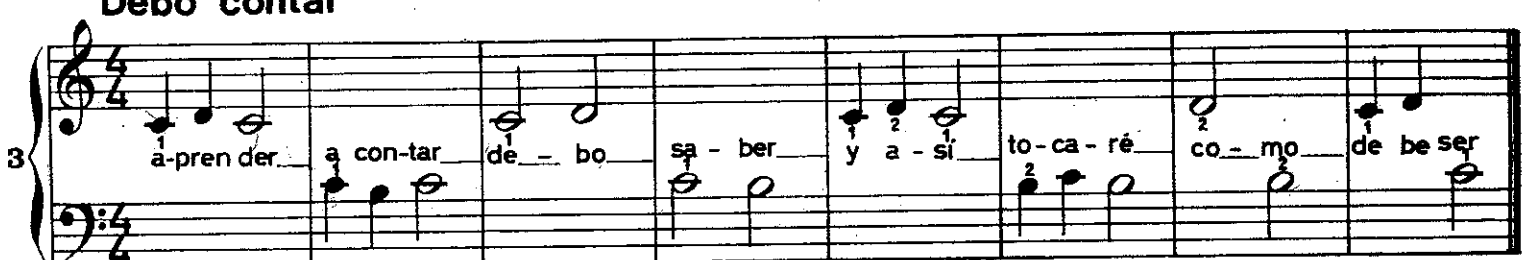

La nota ligada

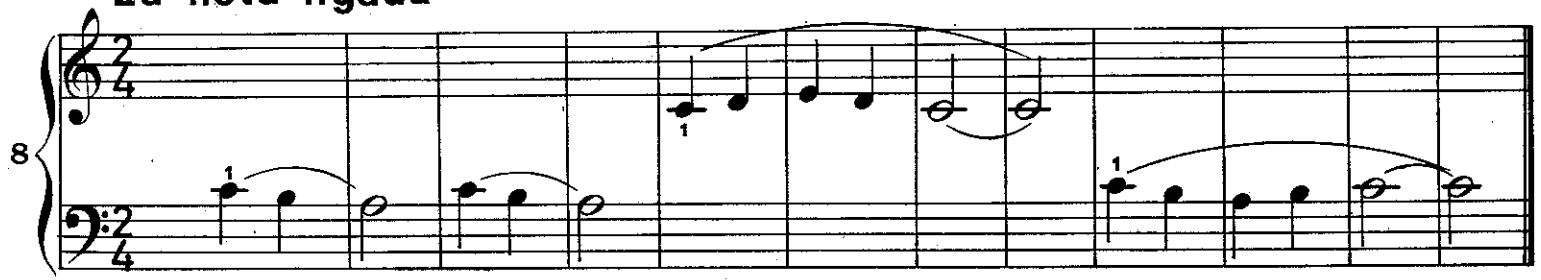

Compás de 3/4

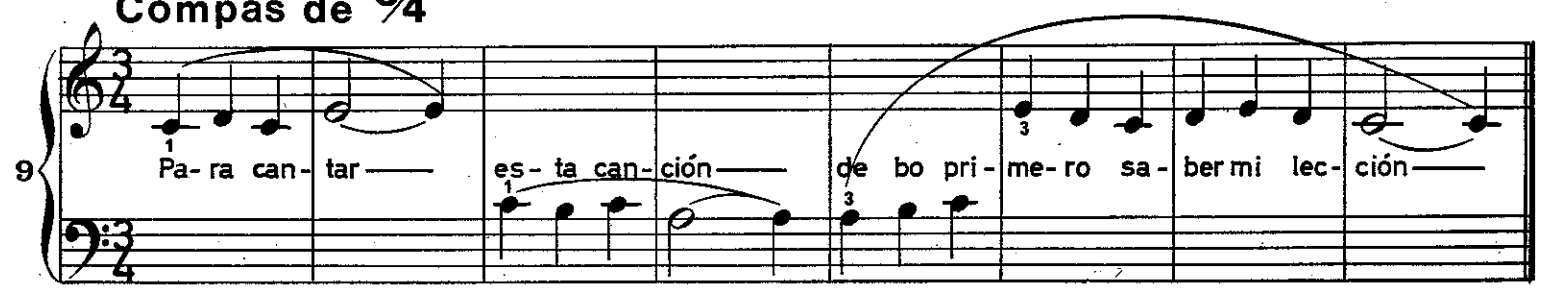

La nota con punto

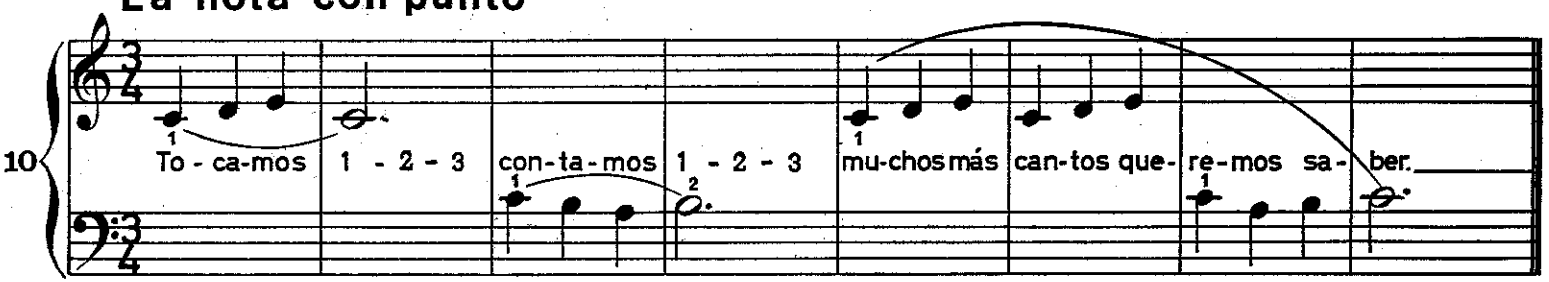

La campana

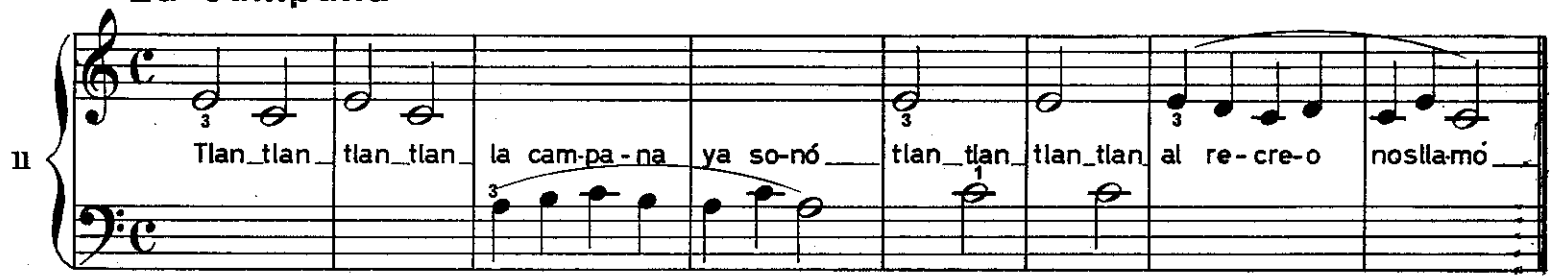

Los silencios

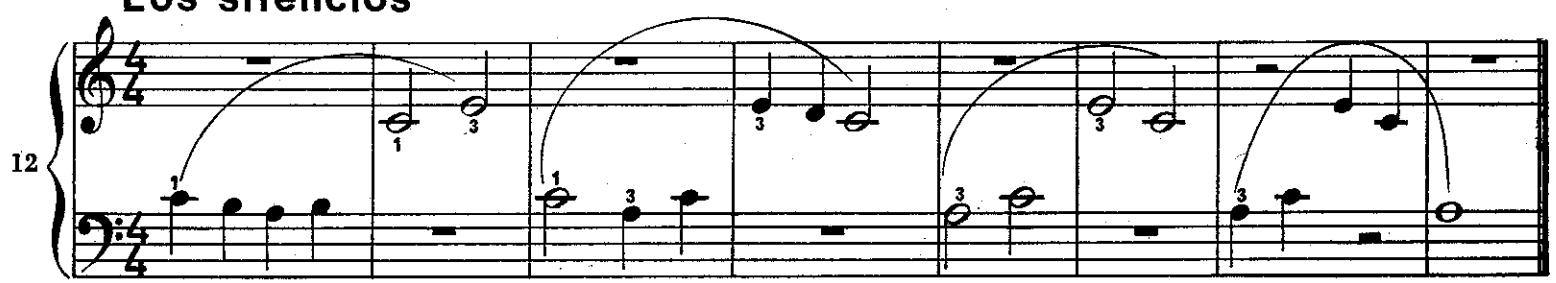

El silencio de negra

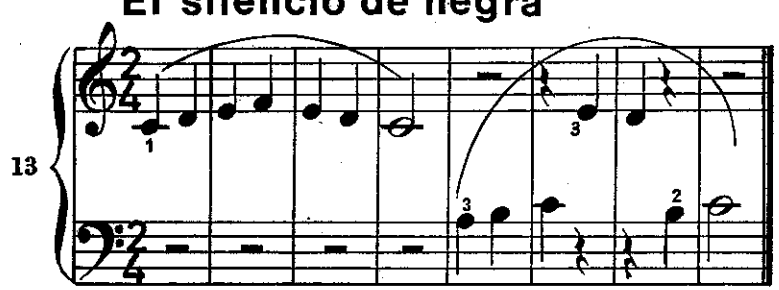

14 Canción

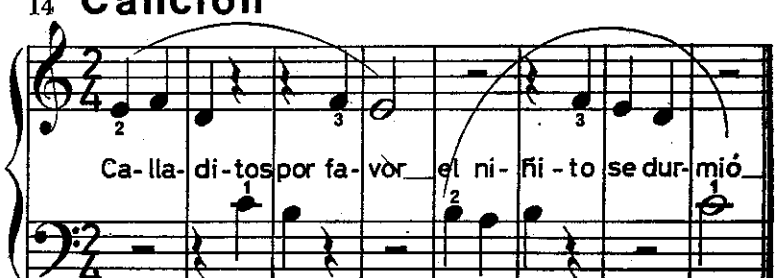

Corre amiguito

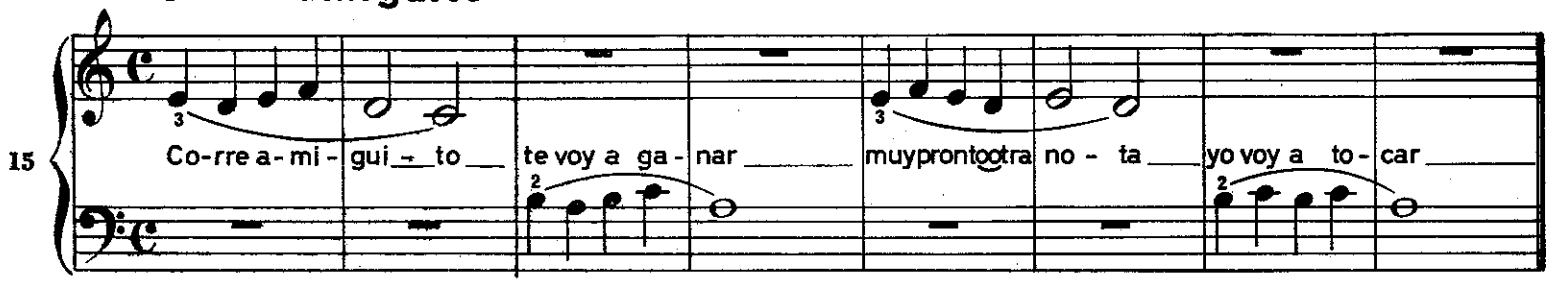

El reloj

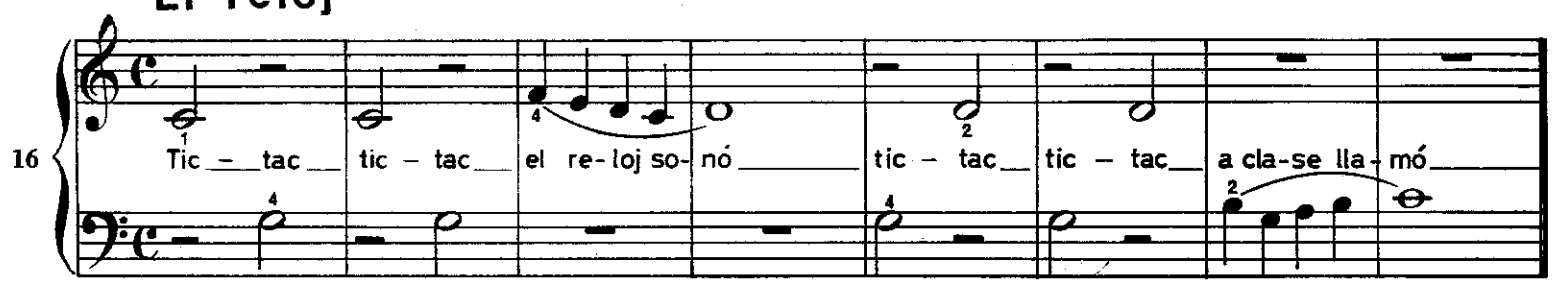

Marcha

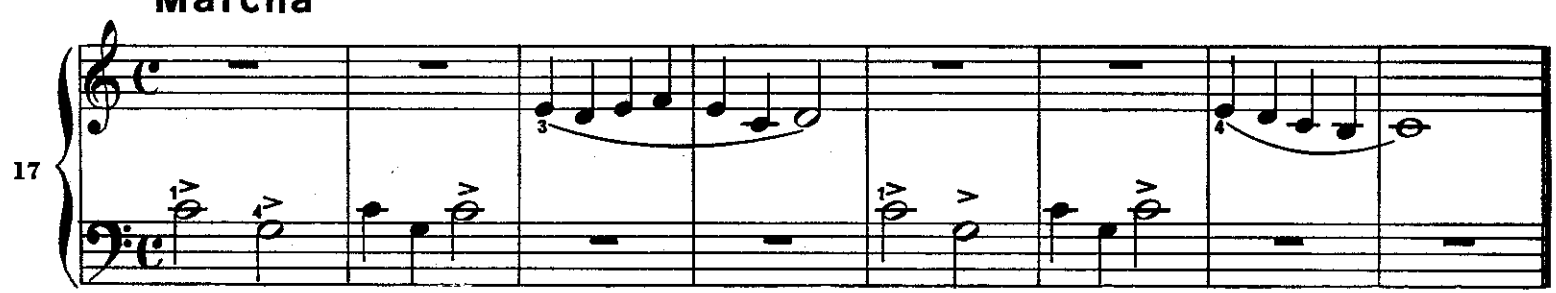

Melodía

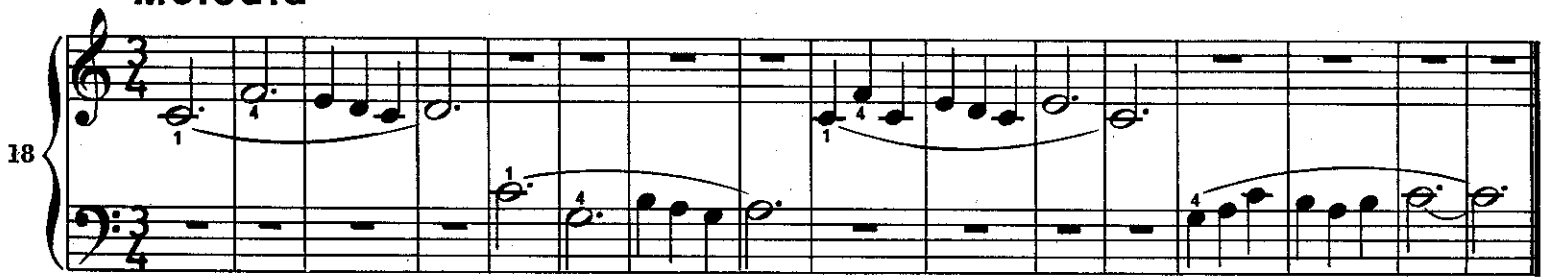

Mi muñeca

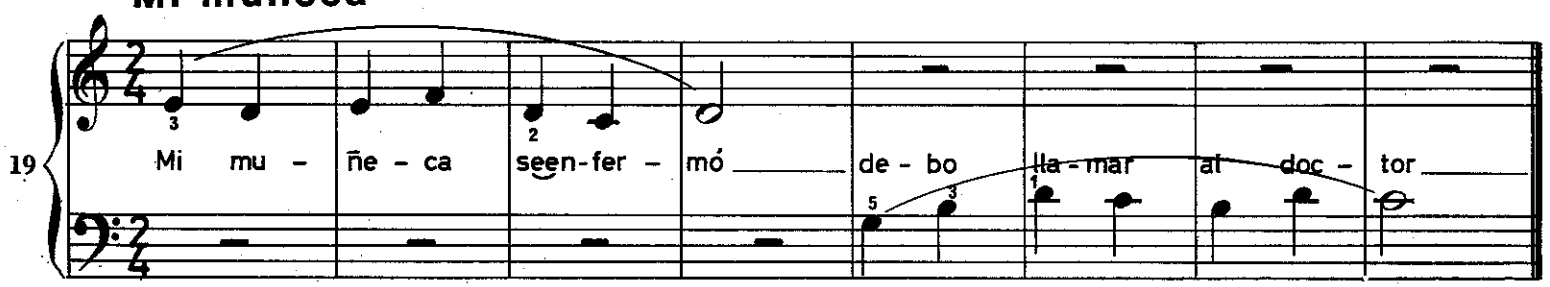

Ven hermanita

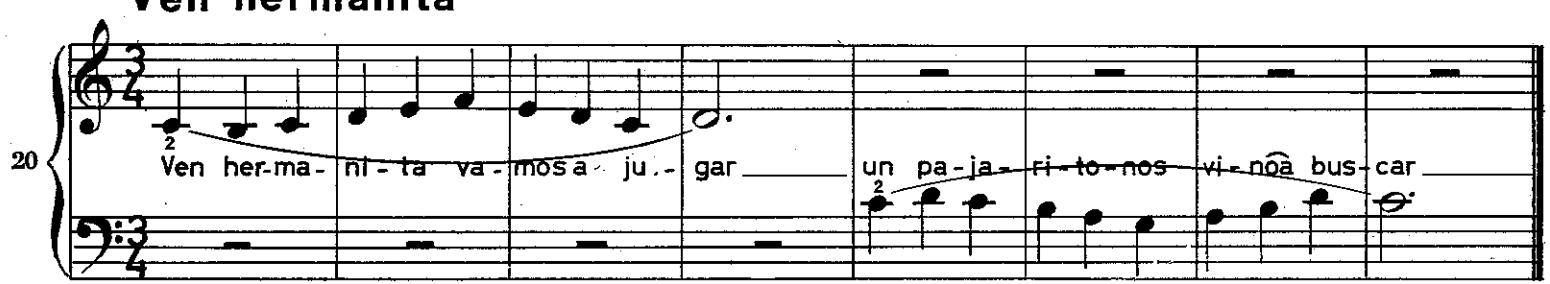

Buen ritmo

21

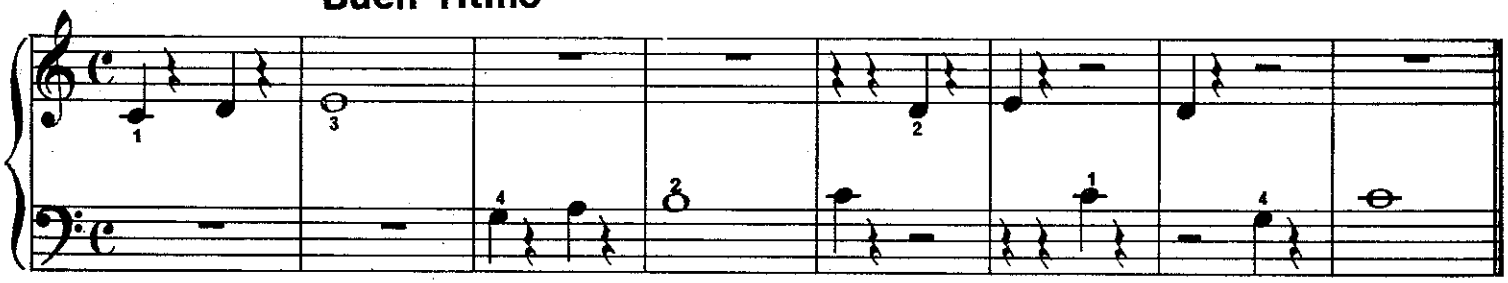

Los bomberos

22

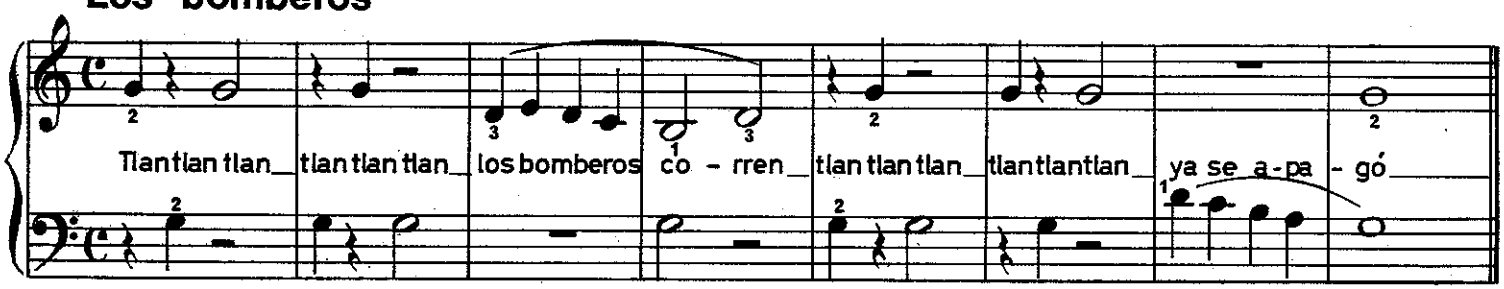

Buenos deseos

23

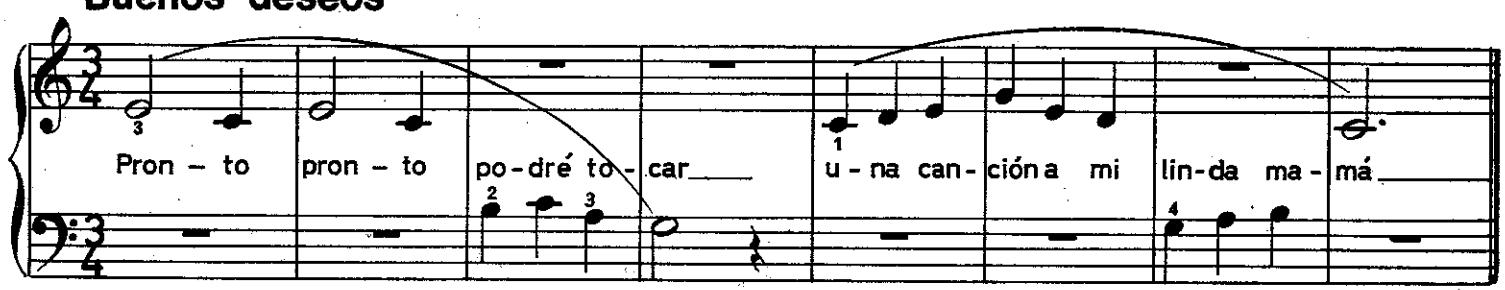

Ejercicio

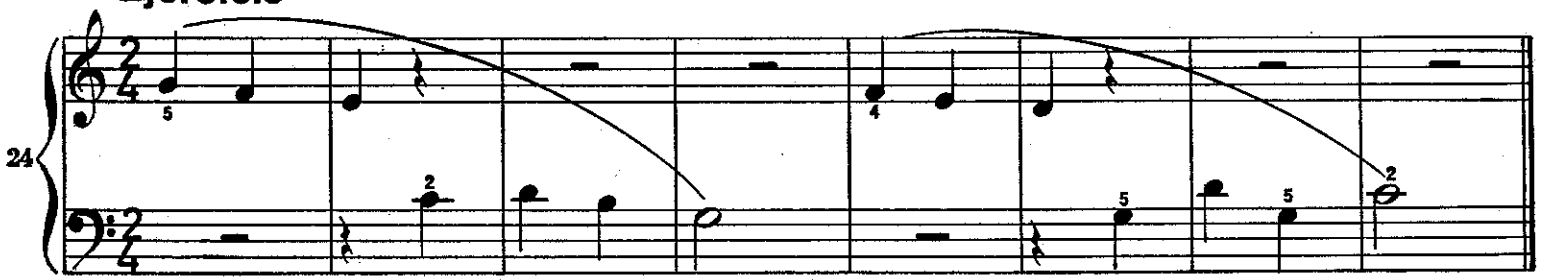

Paso del pulgar

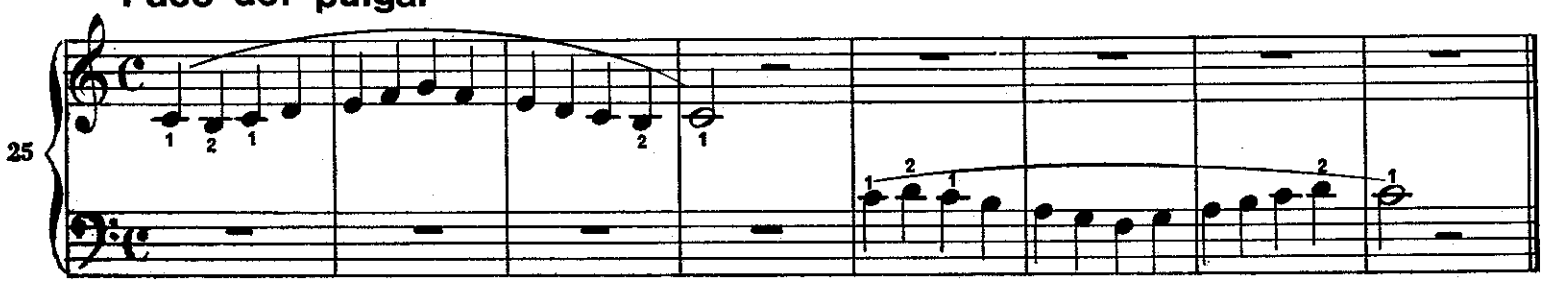

El jardín

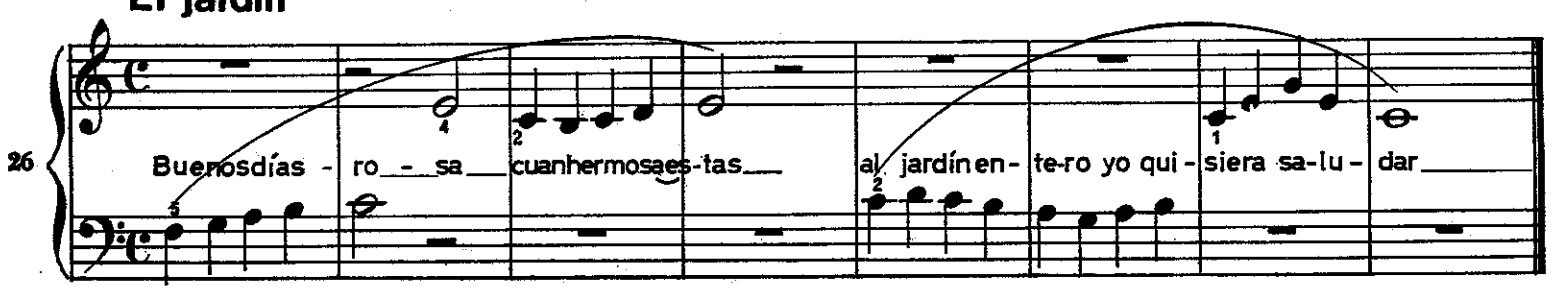

Universidad de Chile
Facultad de Artes

Lección difícil

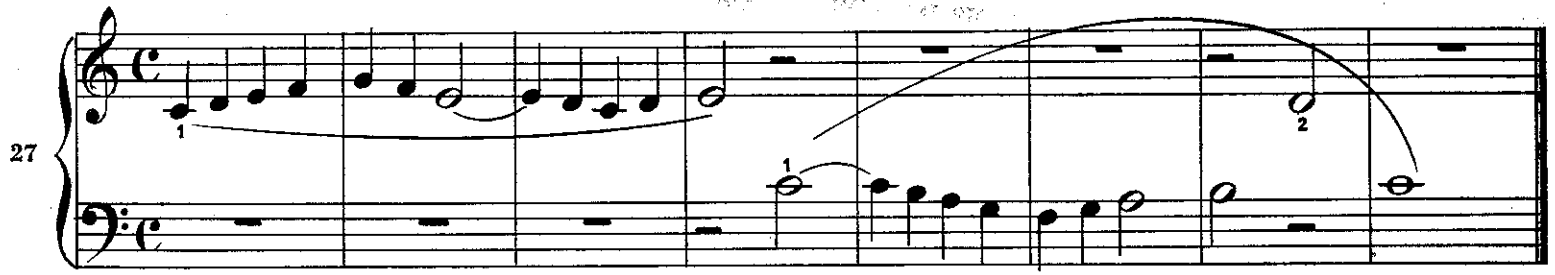

La corchea

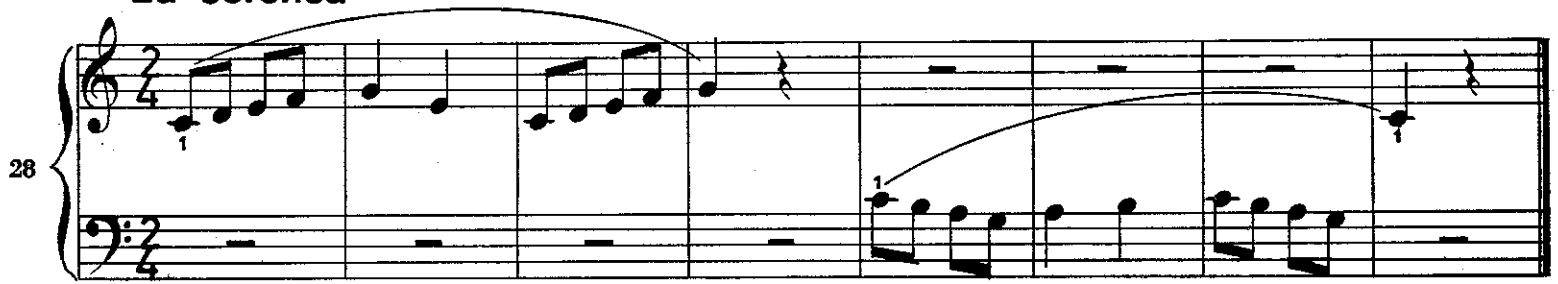

Estudio con corcheas

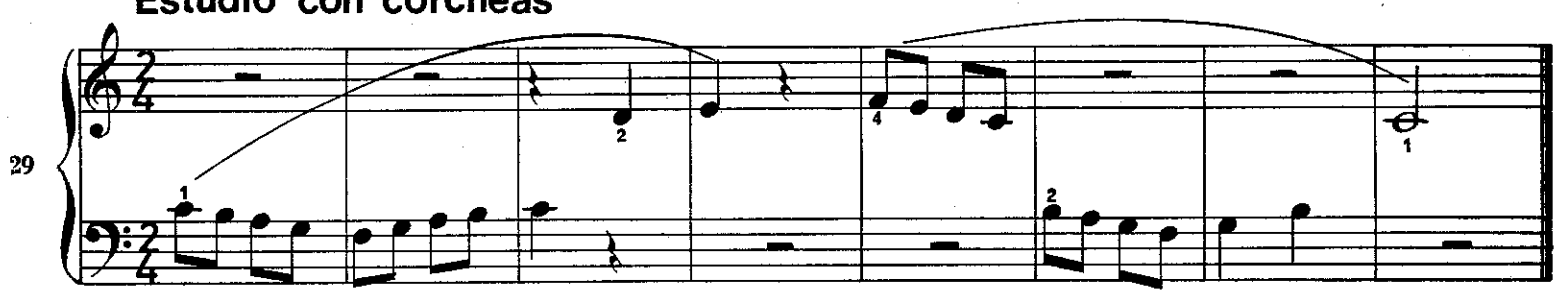

Escala de Sol Mayor

30

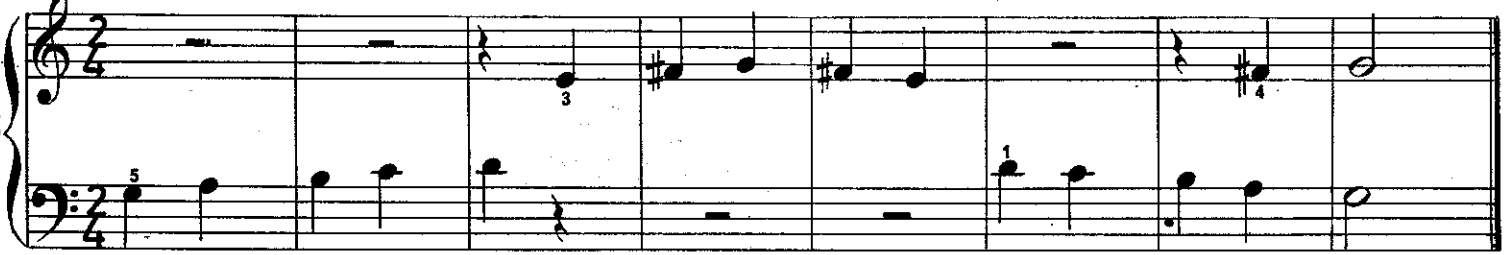

¡Cuidado!

31

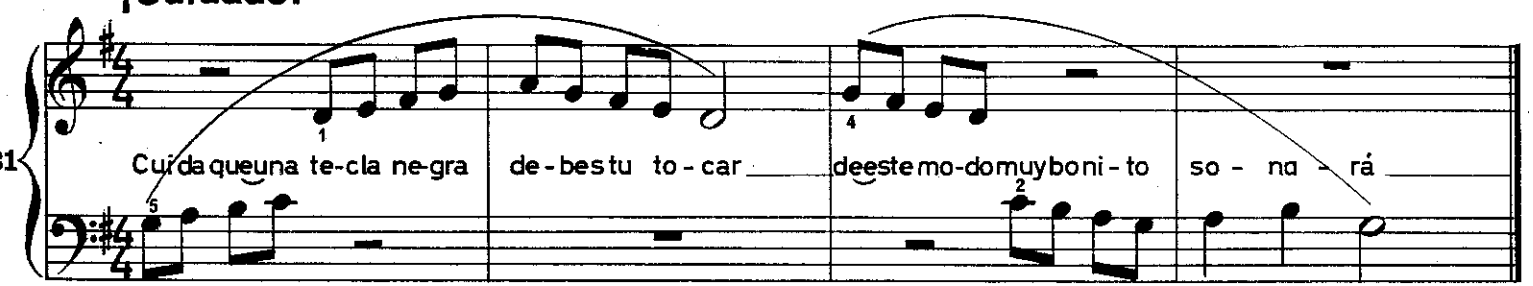

La nota picada

32

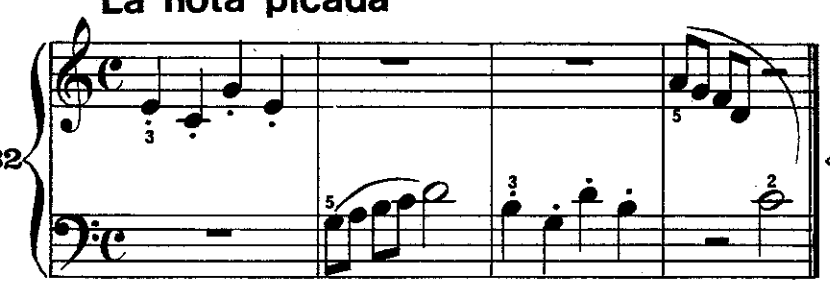

33 Las chispitas

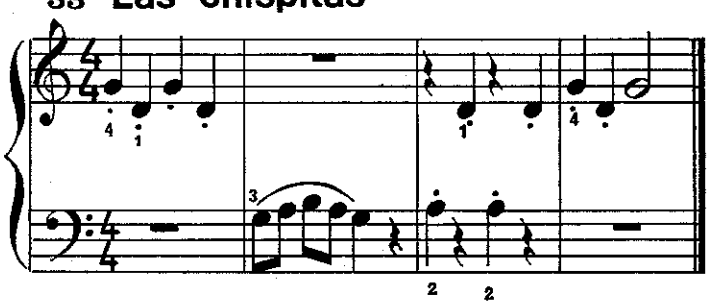

SOLO PARA USO DE DOCENCIA

Fray Jacobo

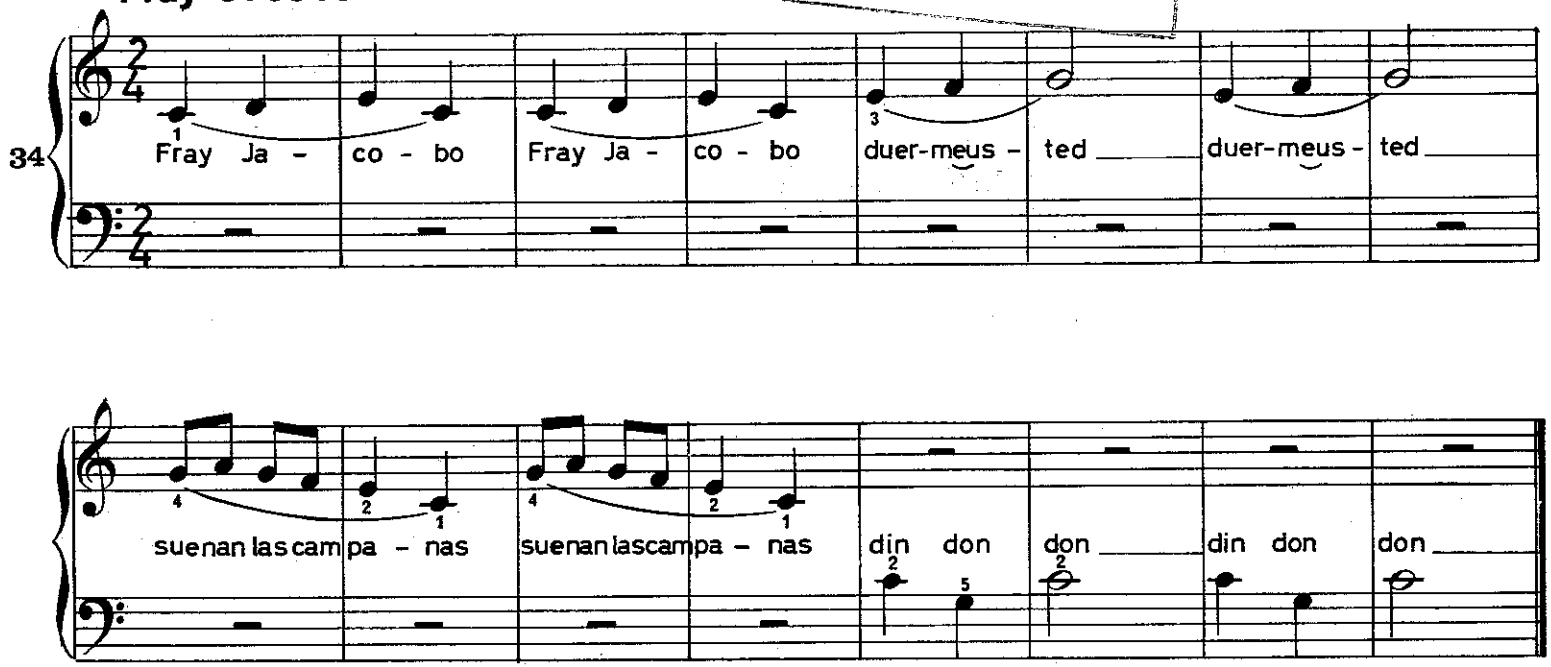

Ayúdame por favor

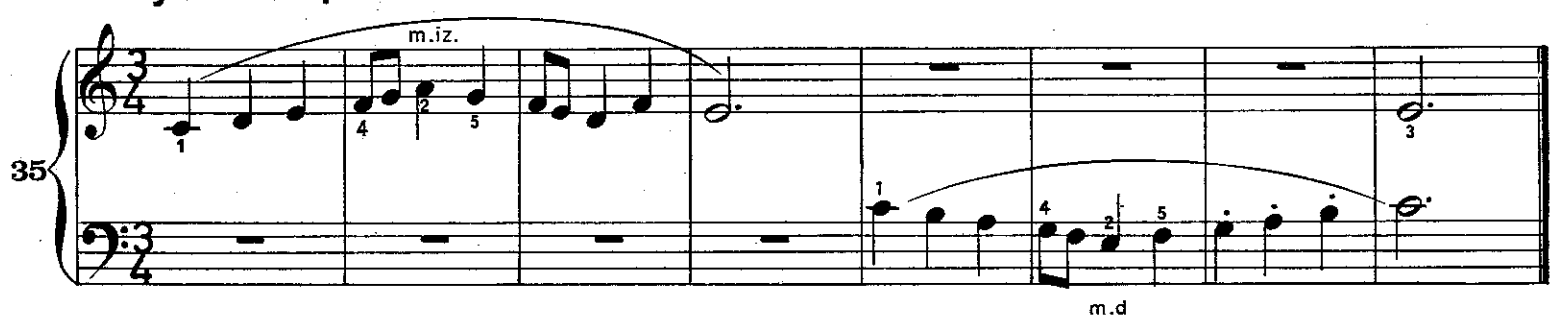

El dedaje

36

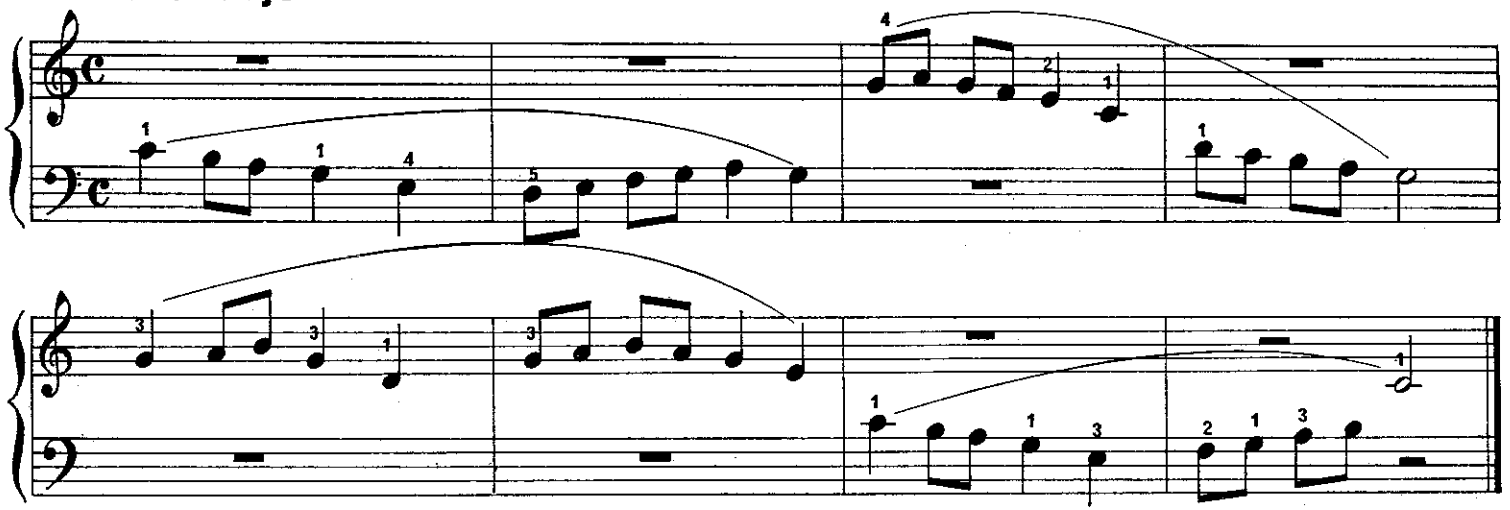

Melodía en Sol Mayor

37

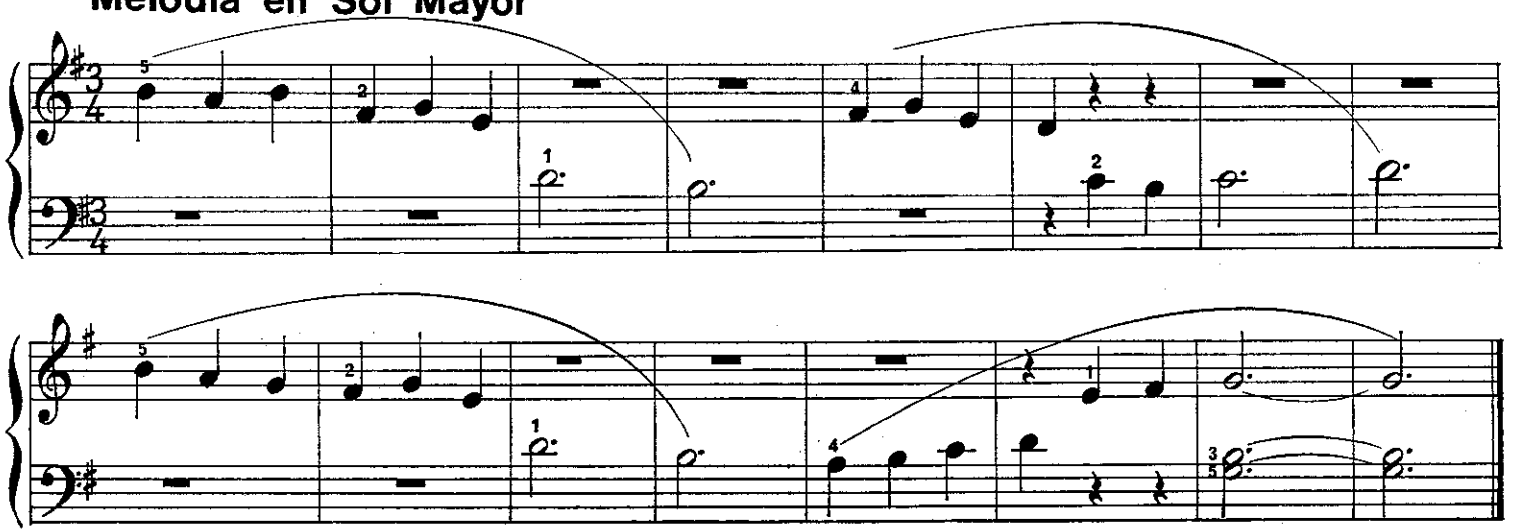

Escala de Do Mayor

38

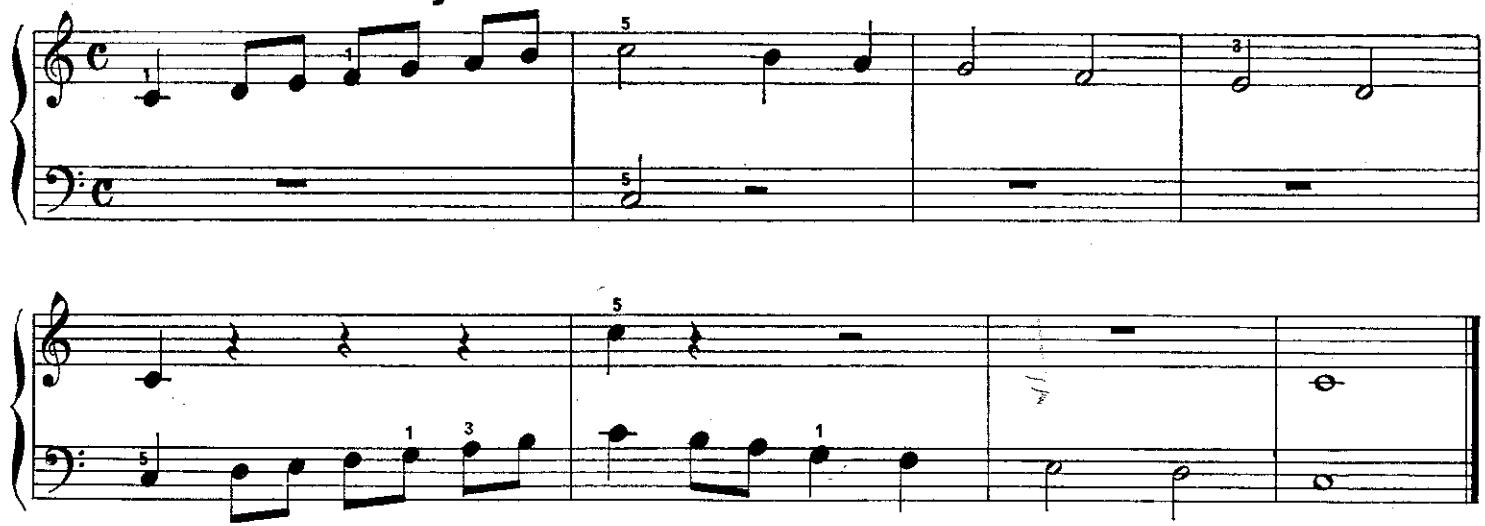

Las manos van de visita

39

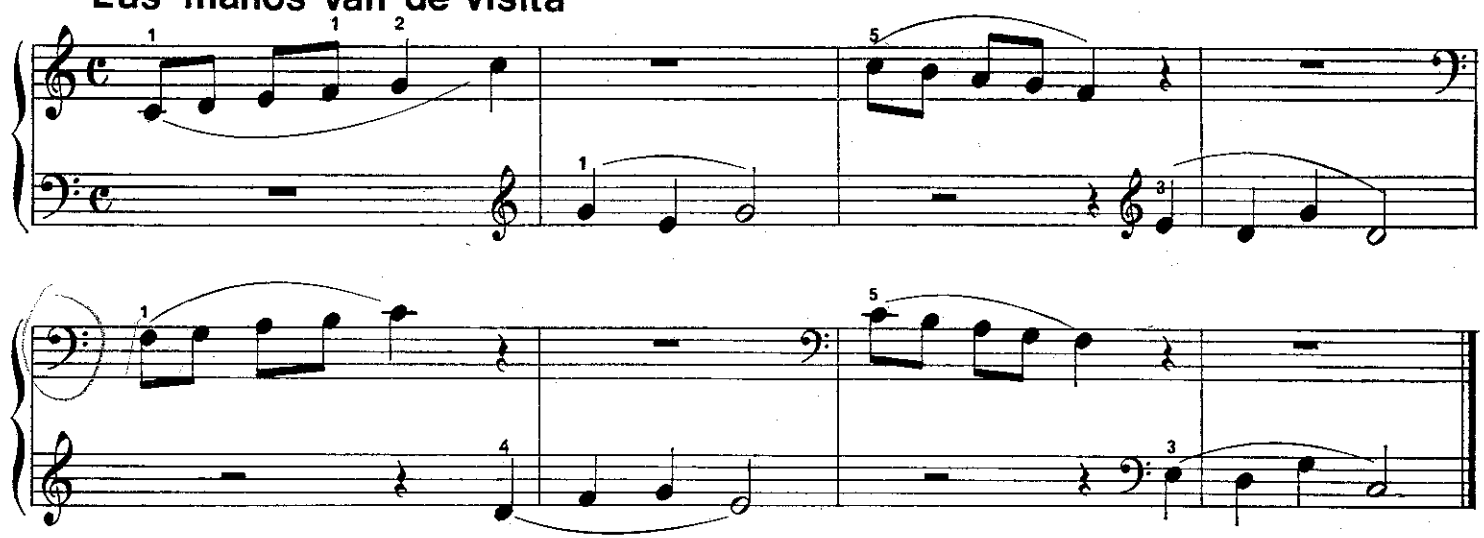

El tren de tresillos

40

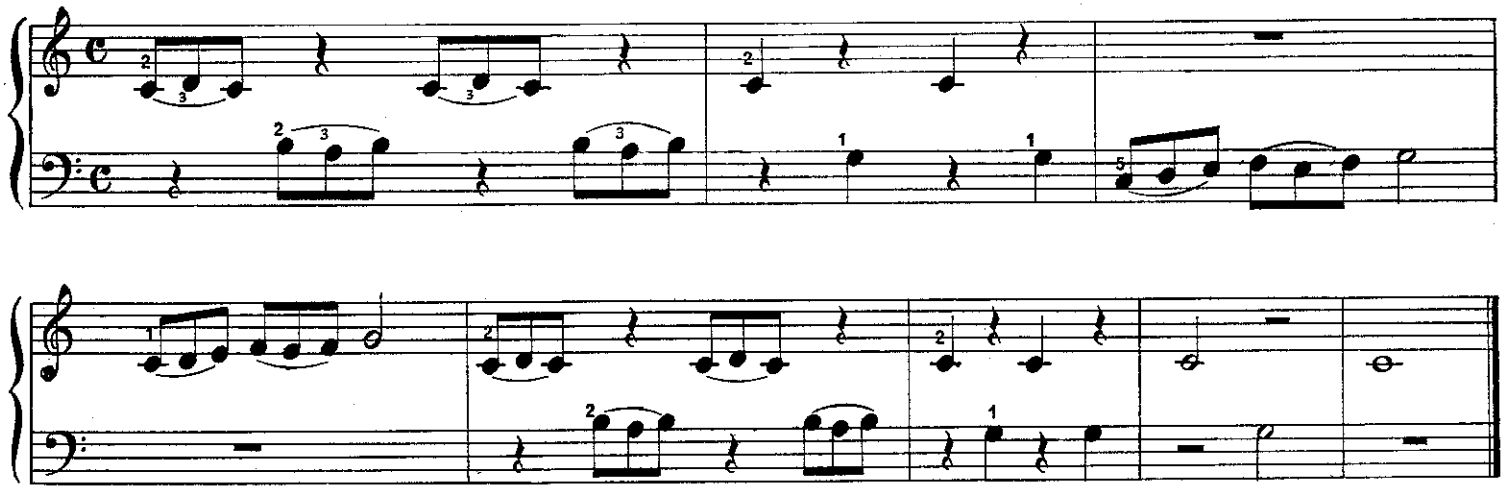

Escala de Fa Mayor

41

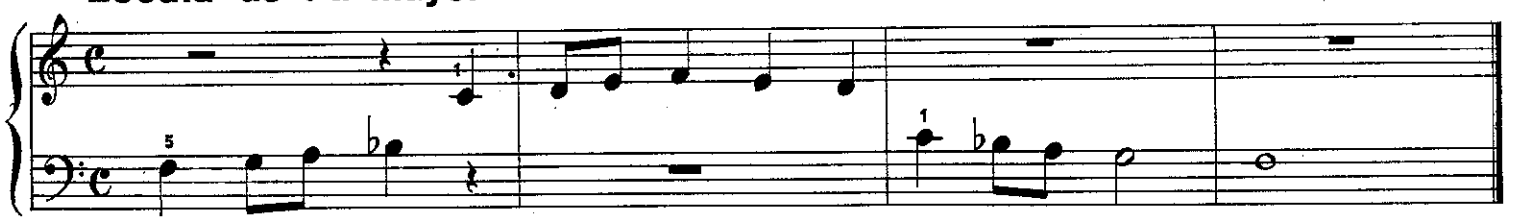

Ejercicio

42

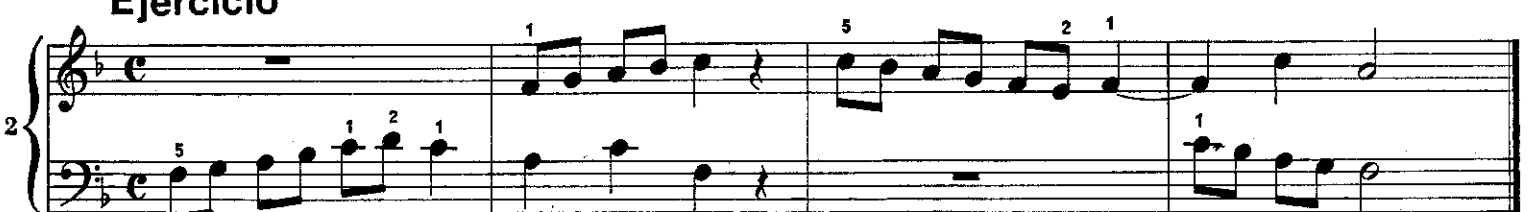

El soldado

43

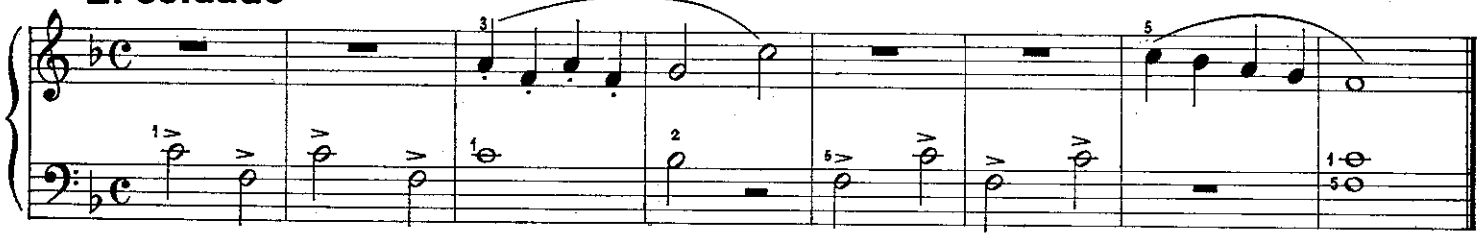

La nota repetida

44

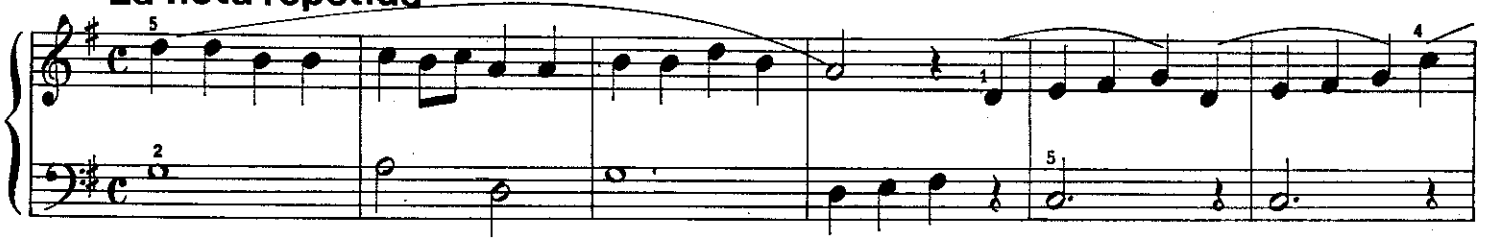

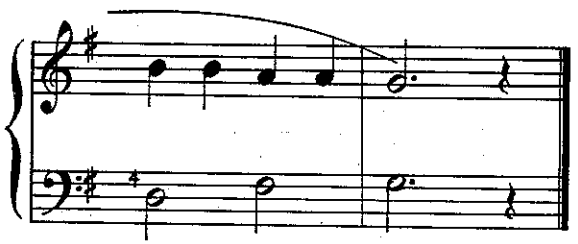

Rápido toca

45

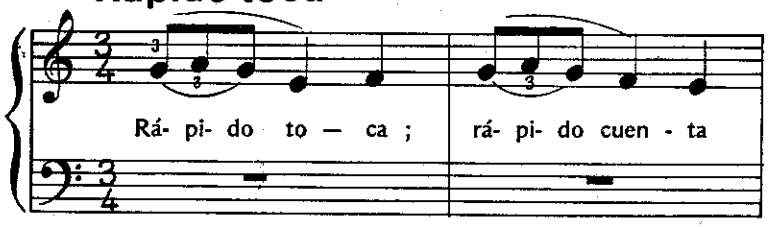

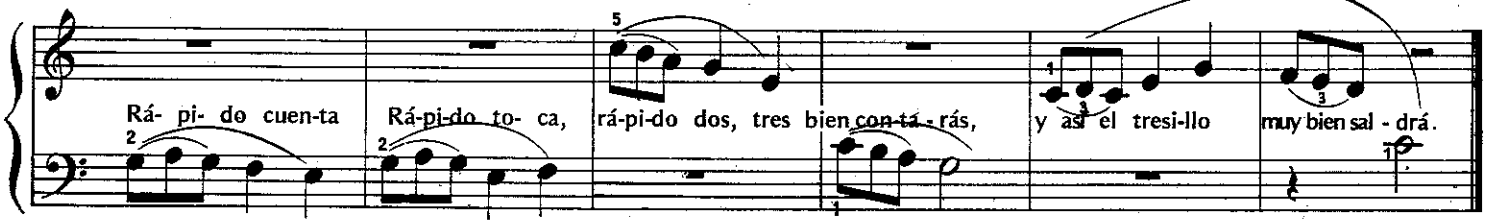

El molino

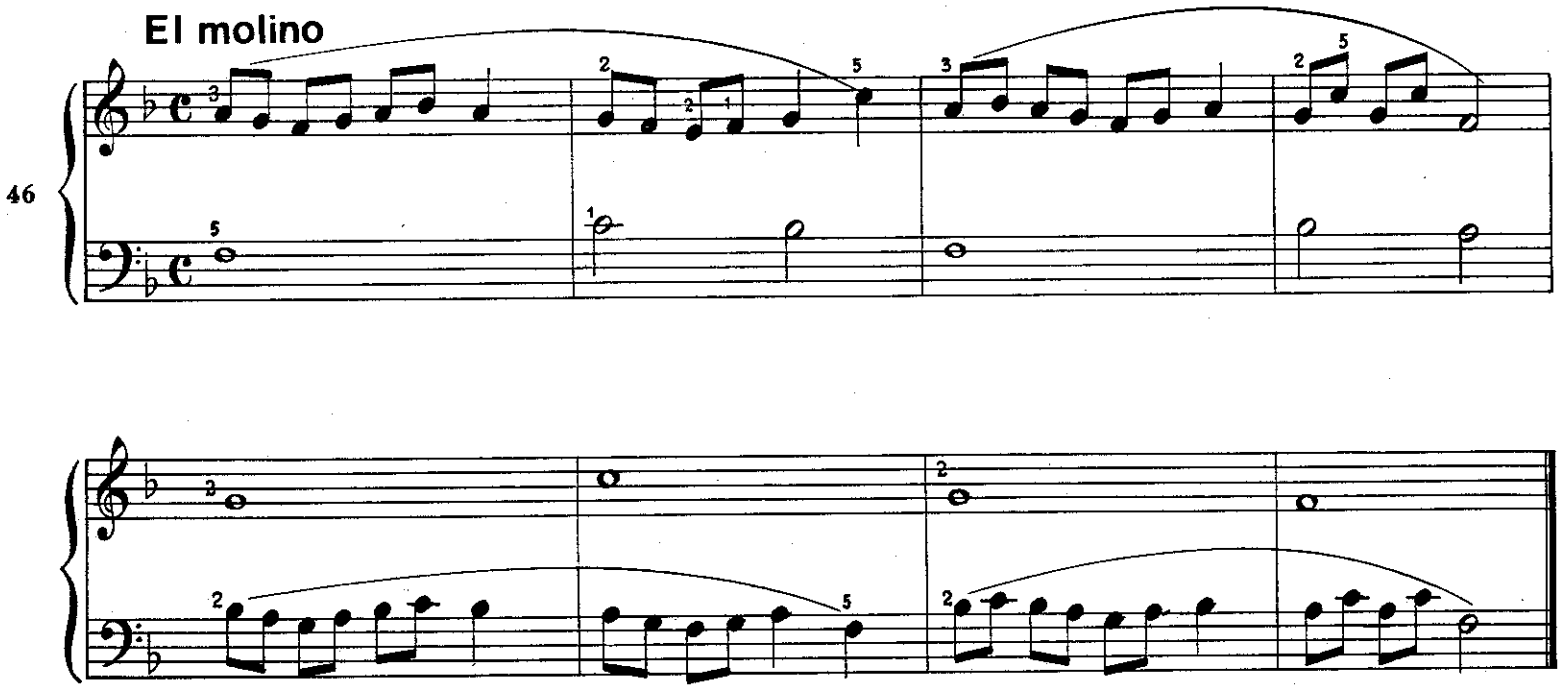

Una bonita lección

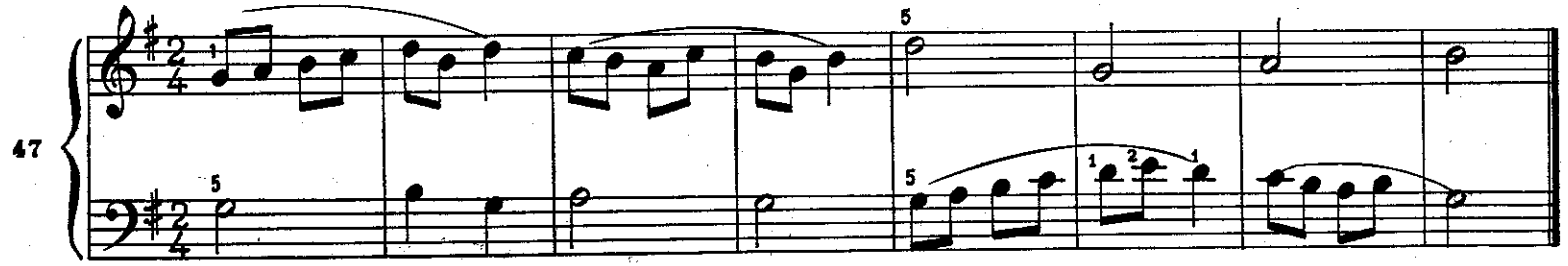

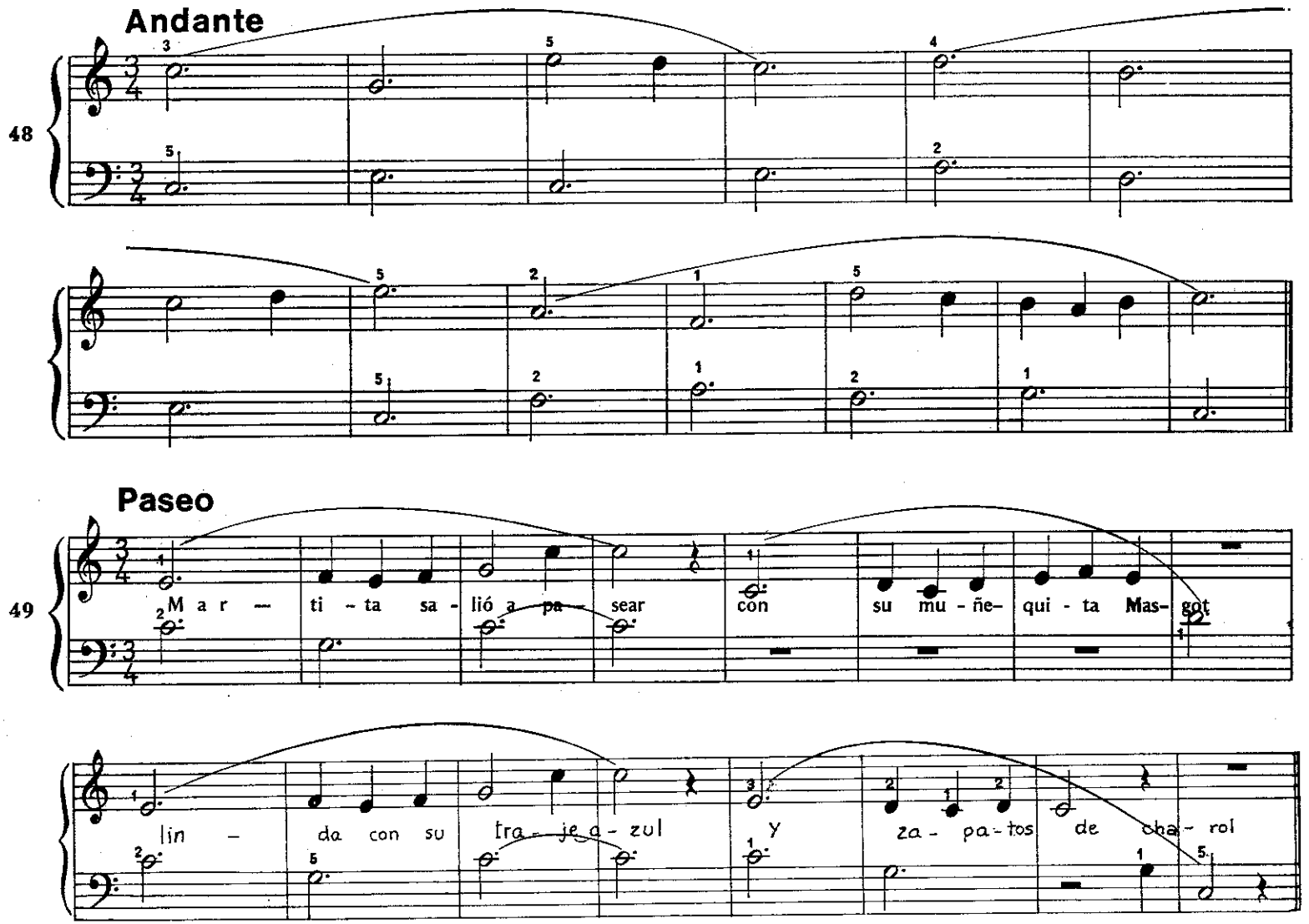
Andante
48
Paseo
49
Mar - ti - ta sa - lió a pa - sear con su mu - ñe- qui - ta Mas- got
lin - da con su fra - je a - zul y za - pa - tos de cha - rol

Pequeño valse

50

Estudio

51

Allegro

52

p

Fine

Legato

D.C. al Fine

Duérmete guagüita

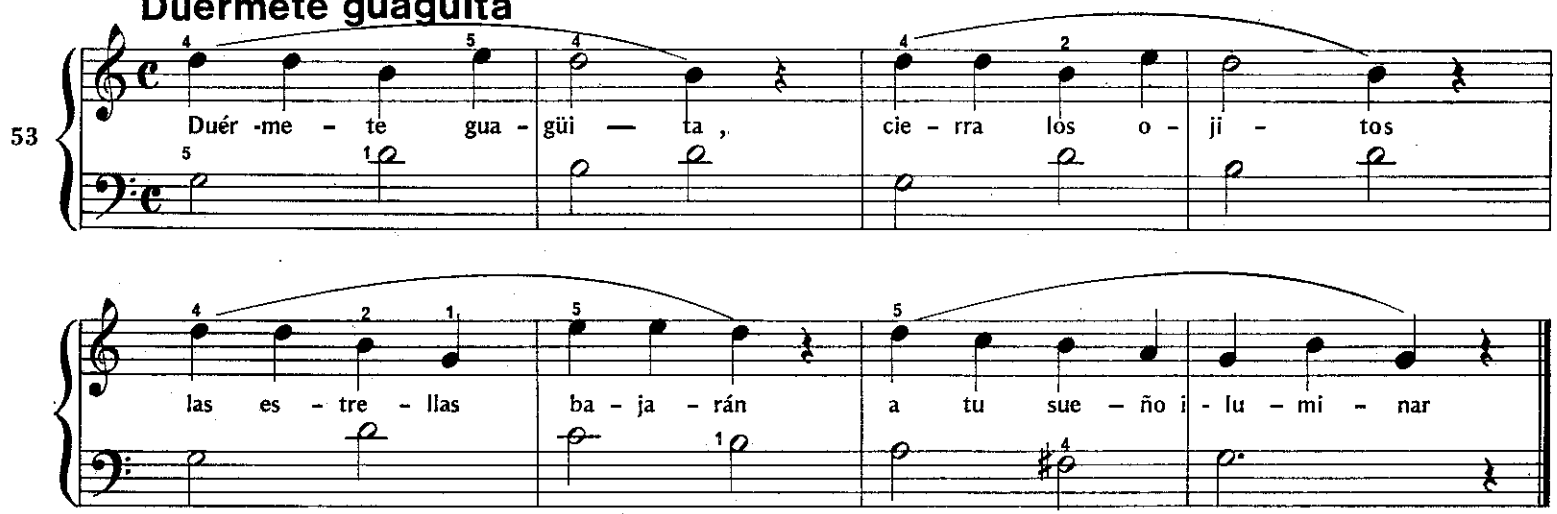

El caballito

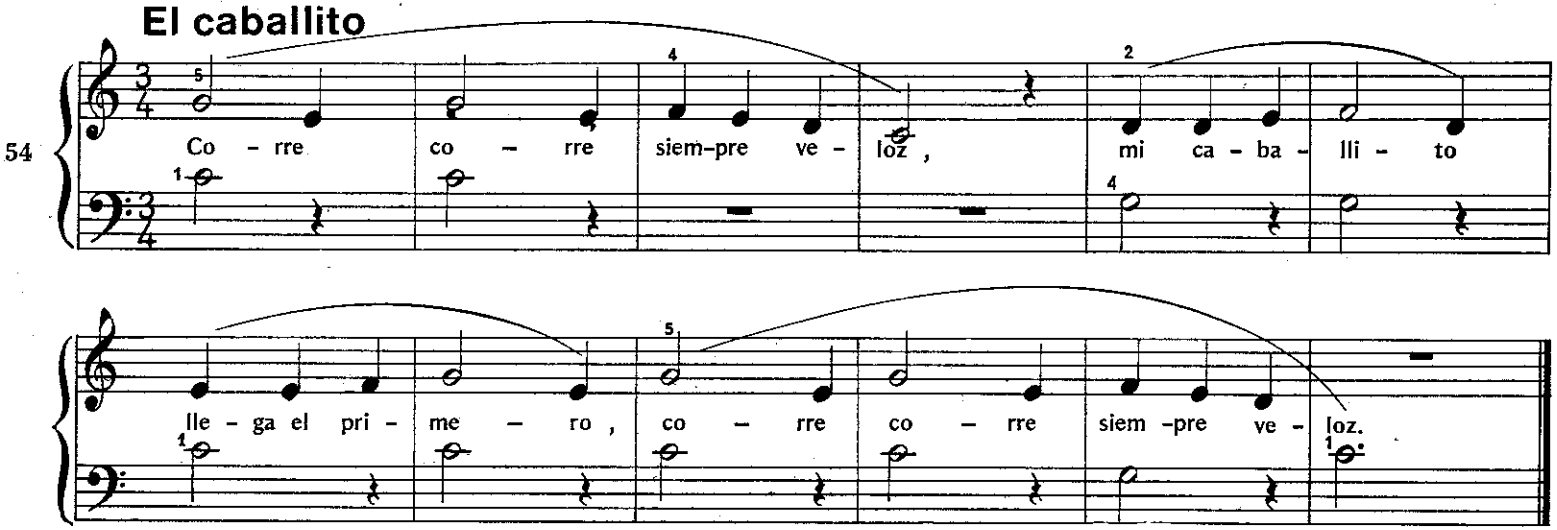

El carrusel

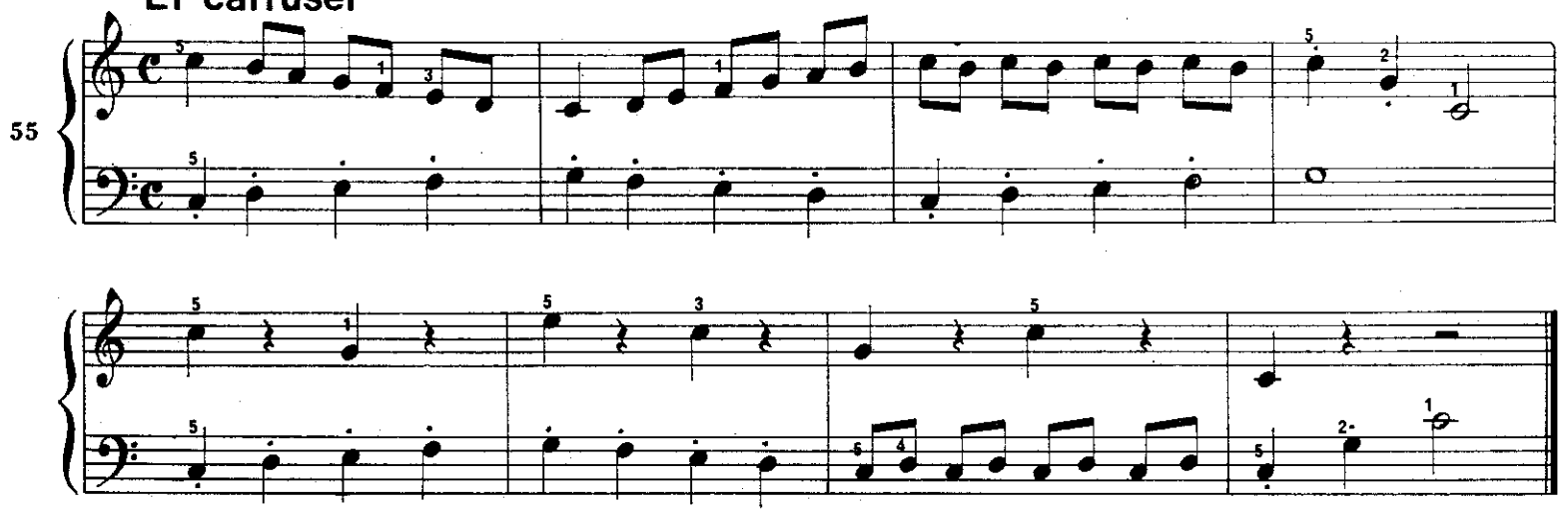

Arpegios

(Transportar a Sol y Fa).

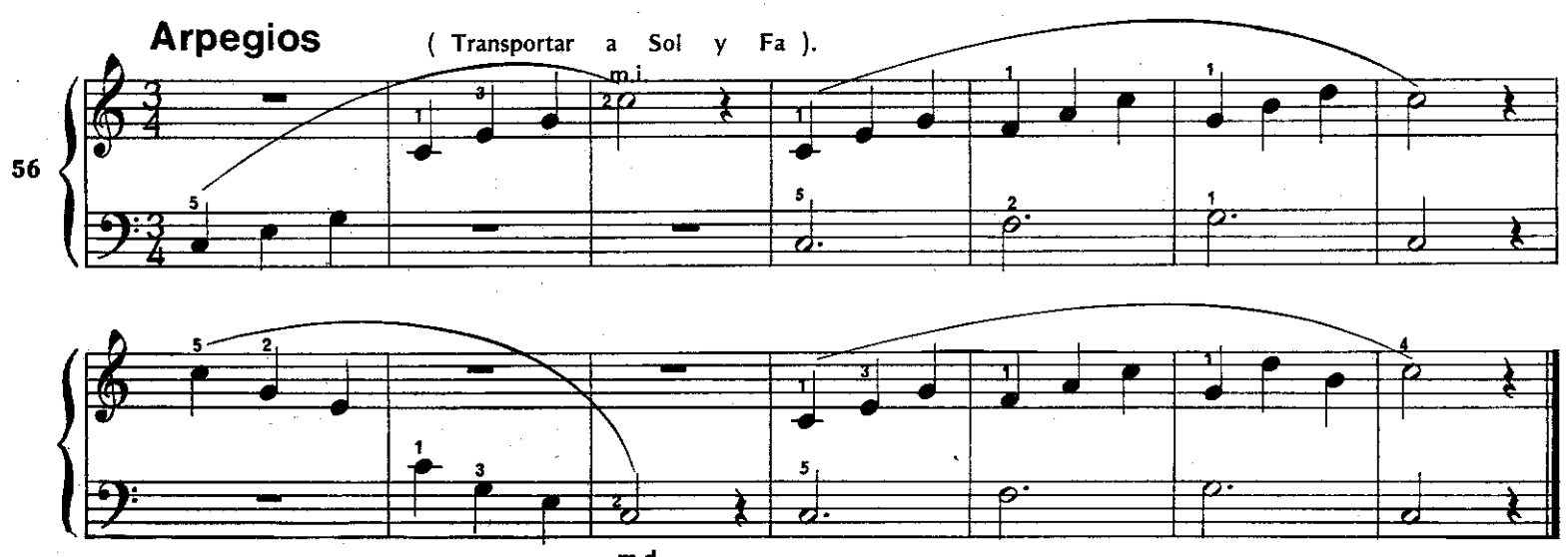

Canción de las 2 manos

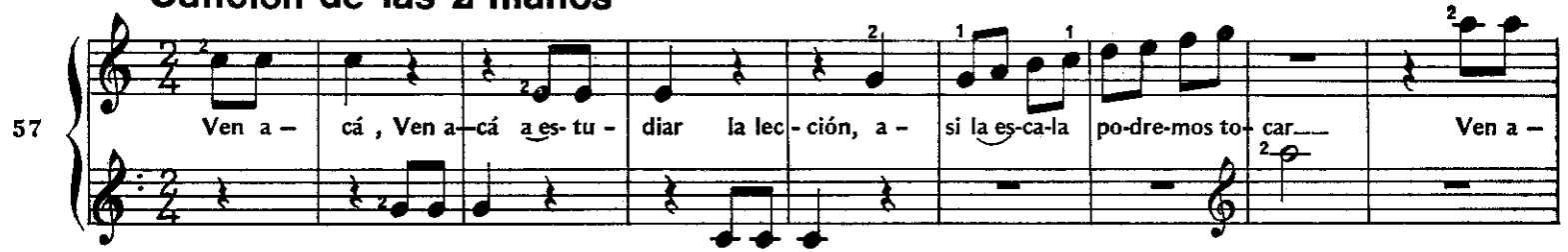

Conversando

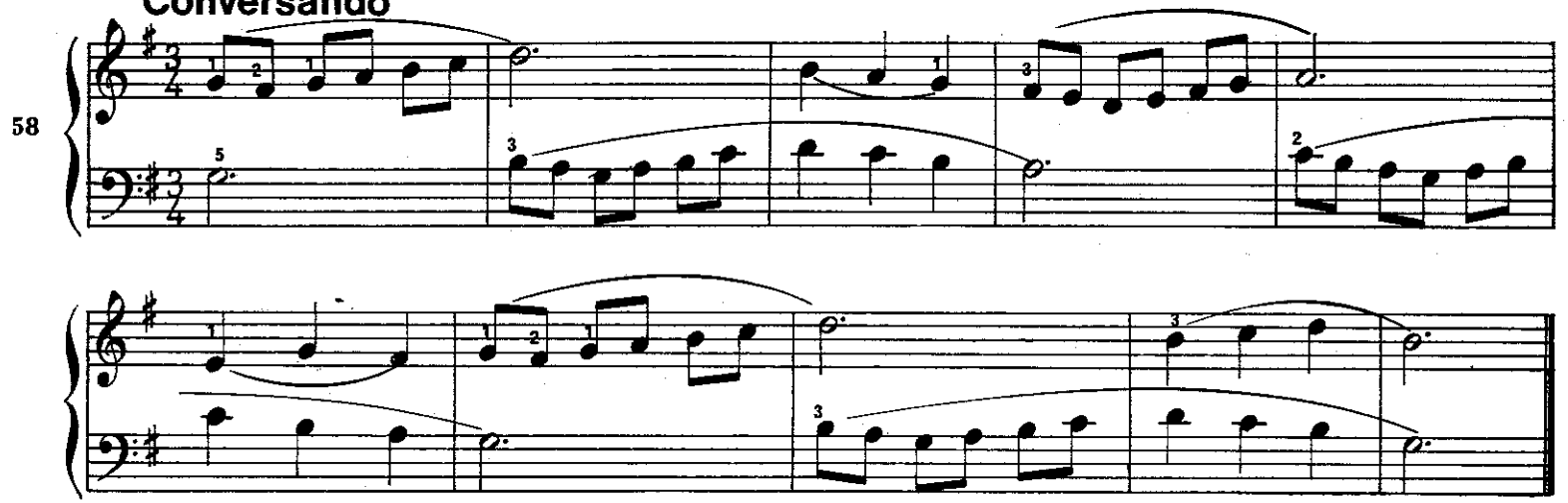

Los bomberos

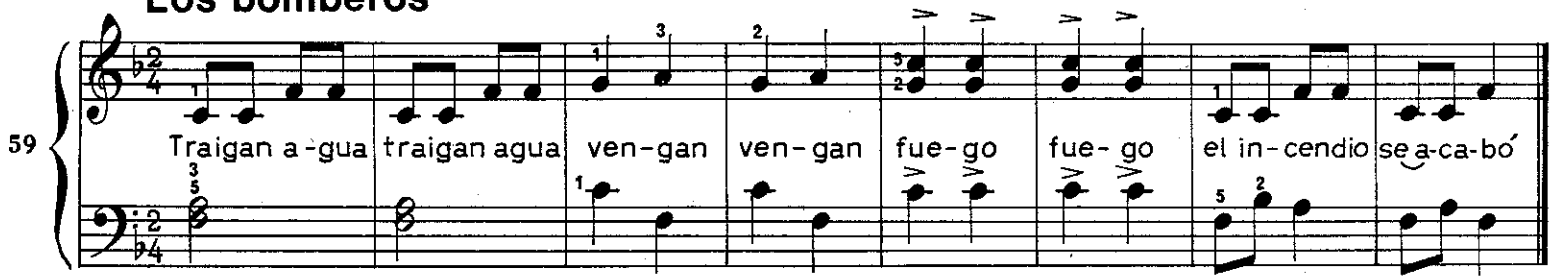

El velero

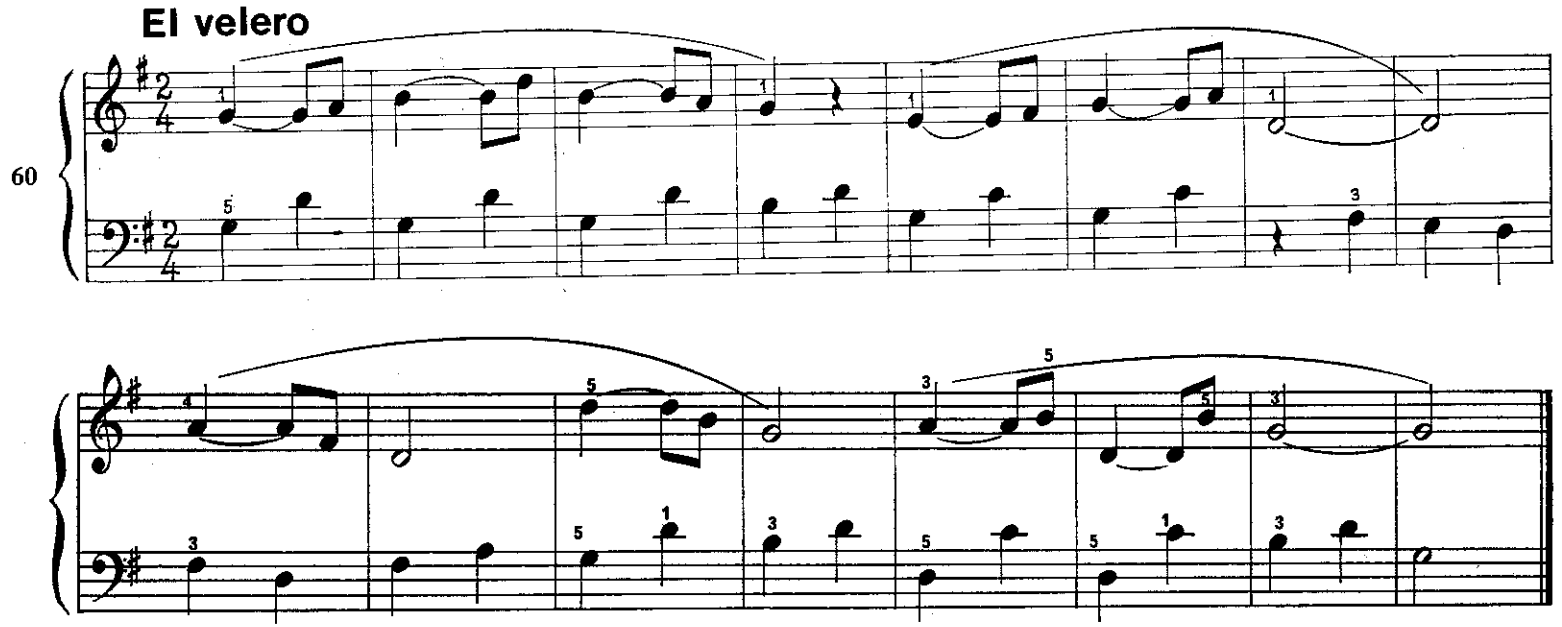

El perrito cojo

61

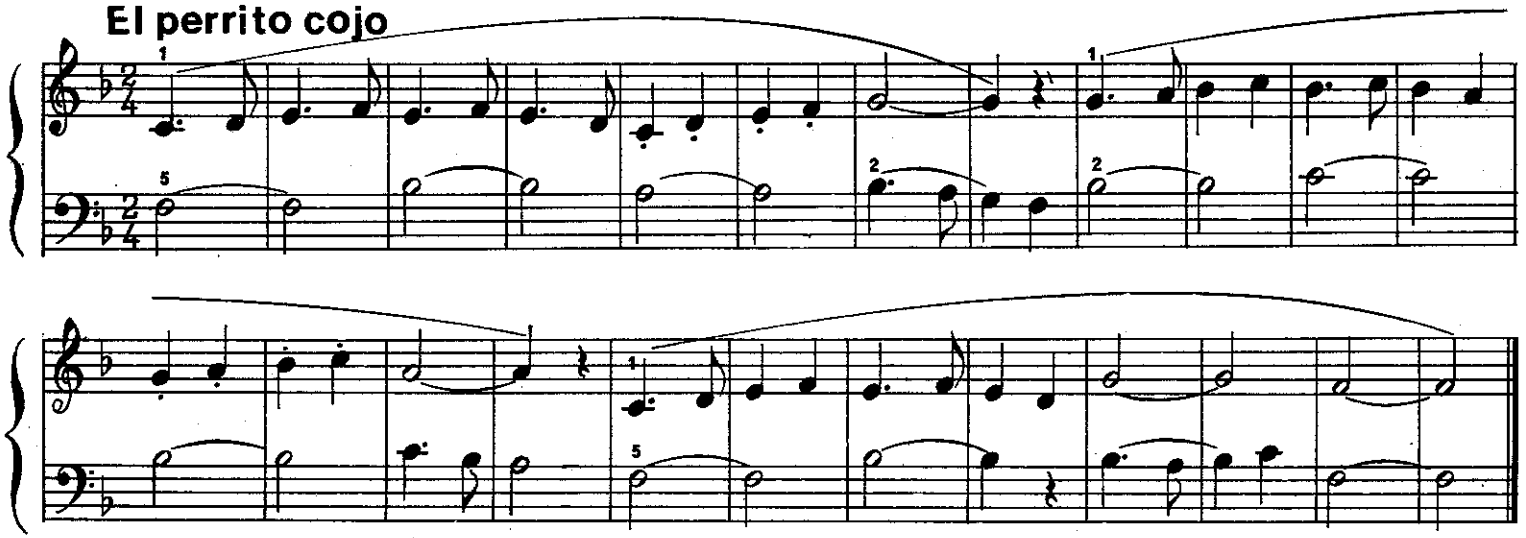

Chispitas

62

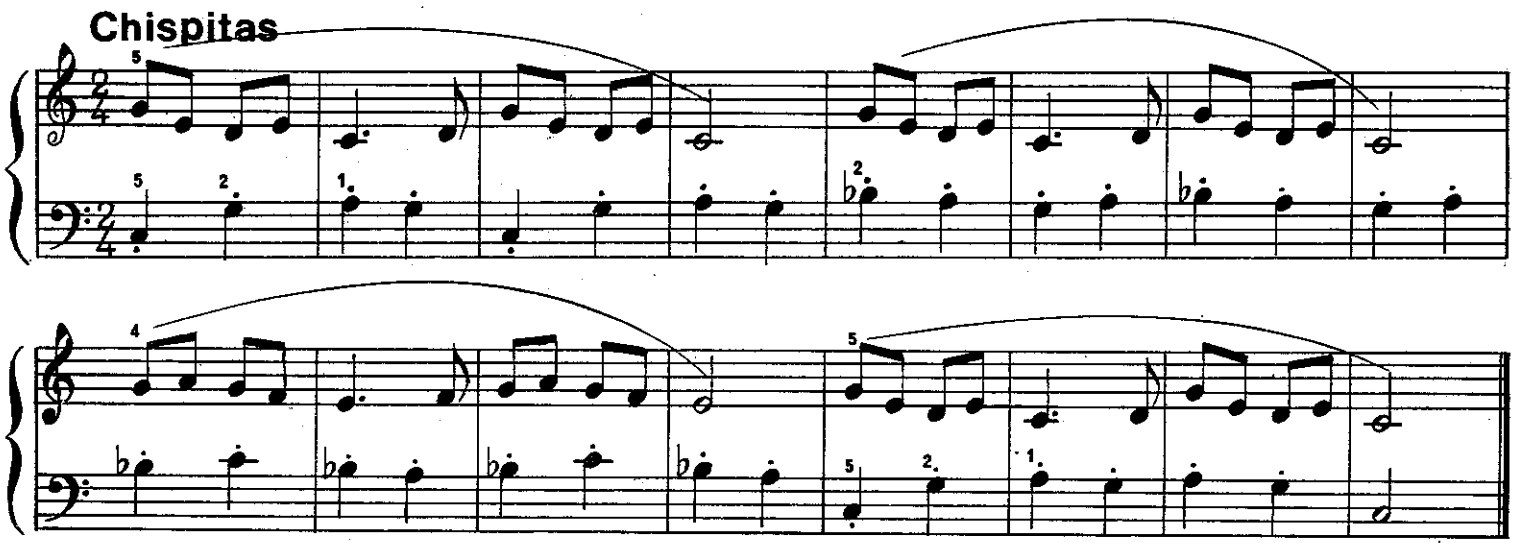

Canto de la mano izquierda

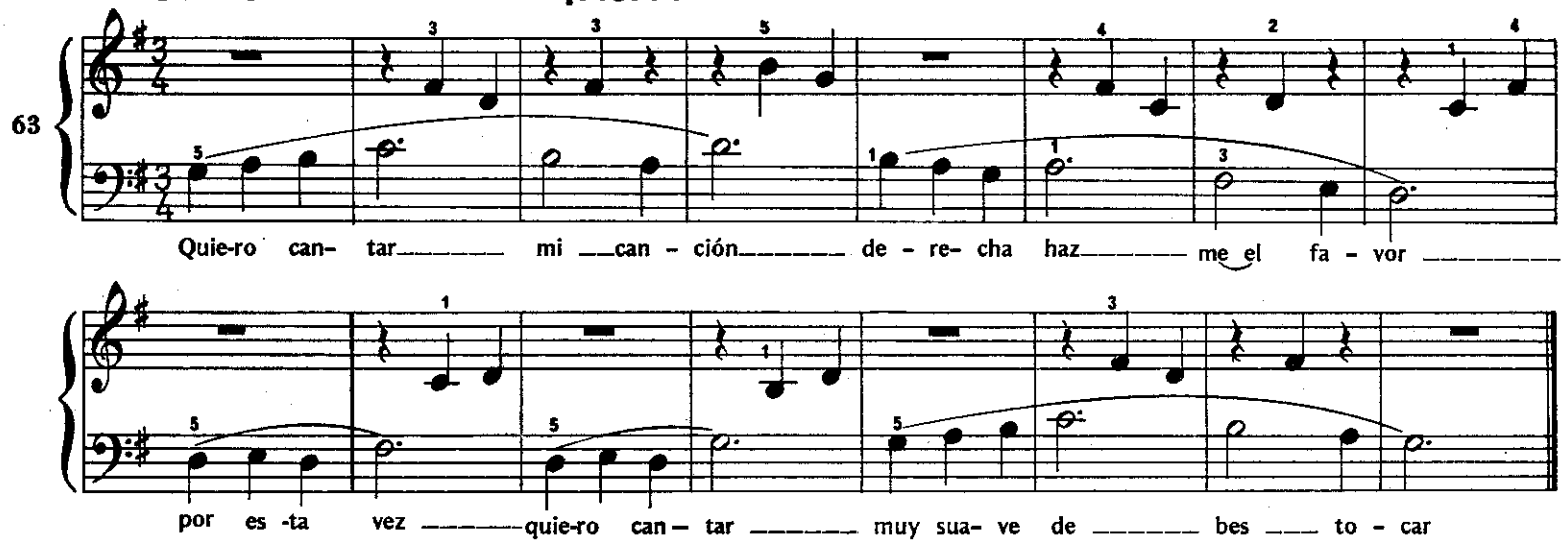

Valse — *Andantino*

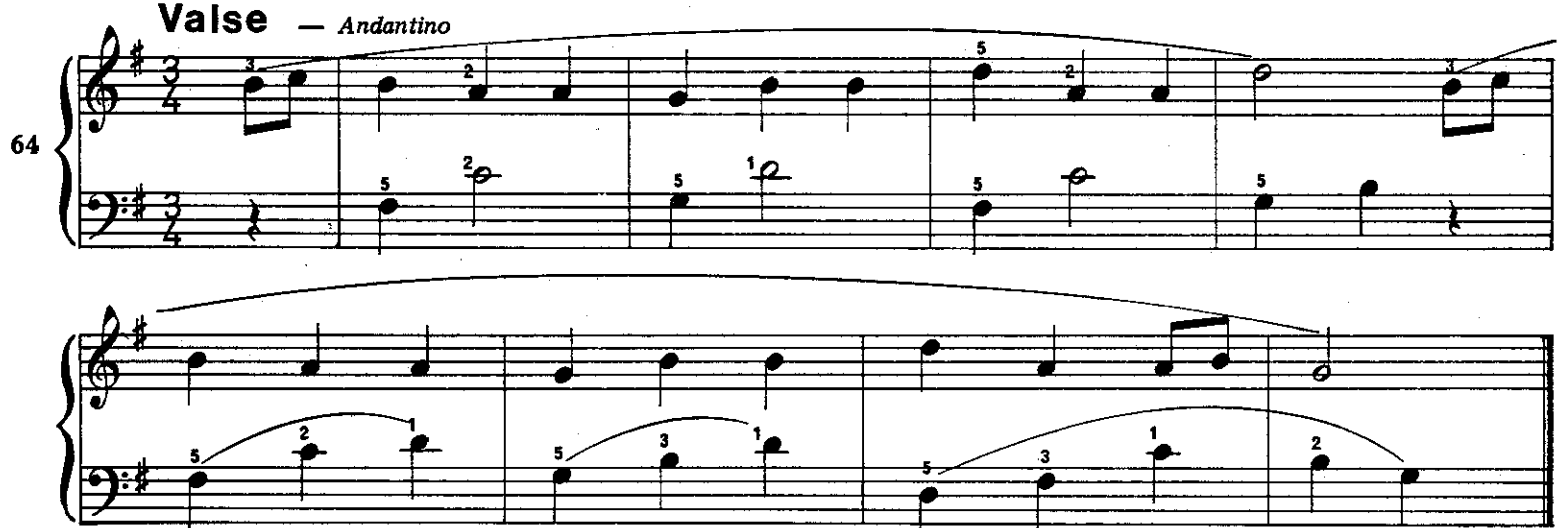

Melodía

Andantino

65

mf

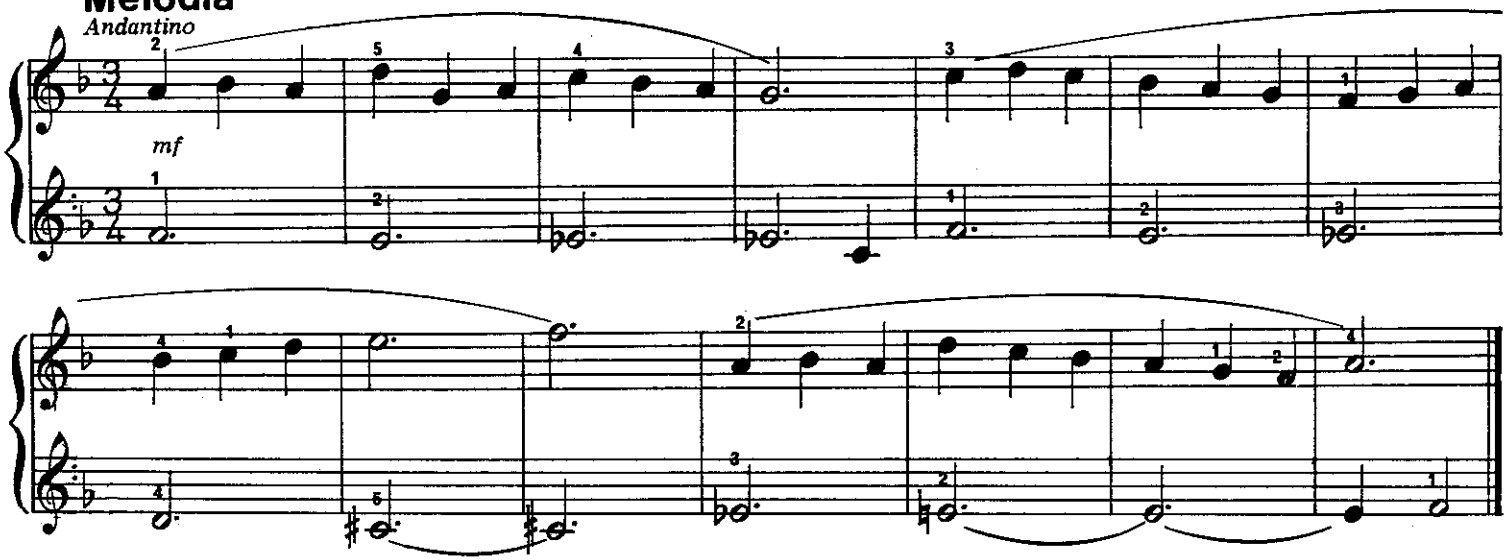

Me portaré bien

66

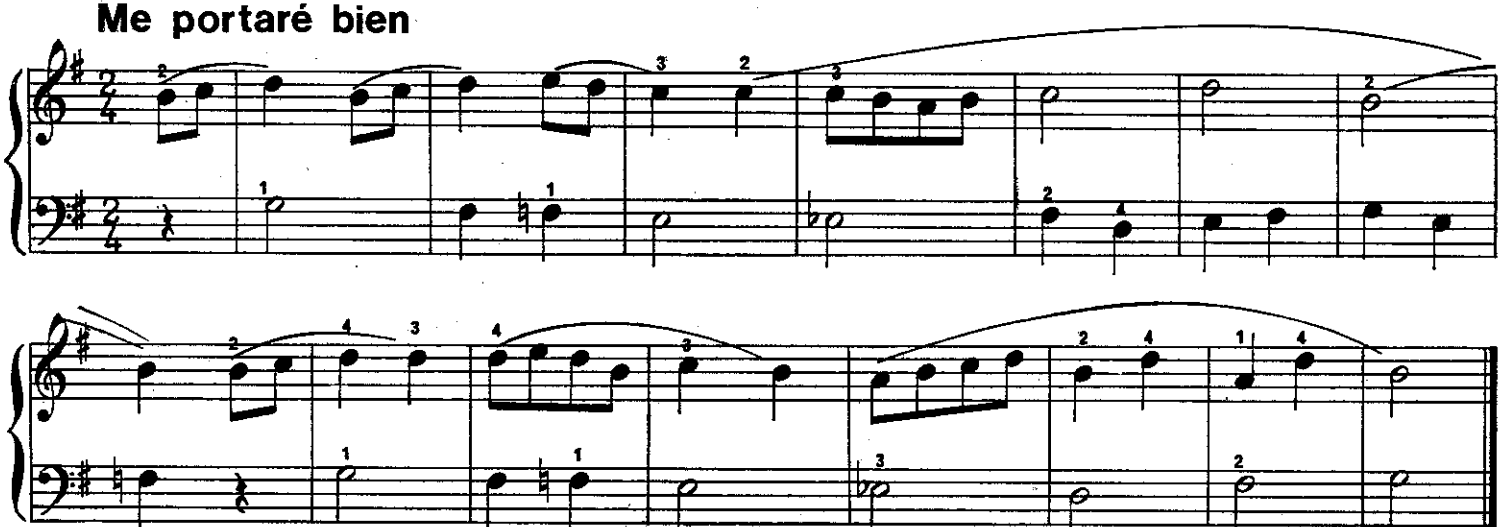

Fray Jacobo

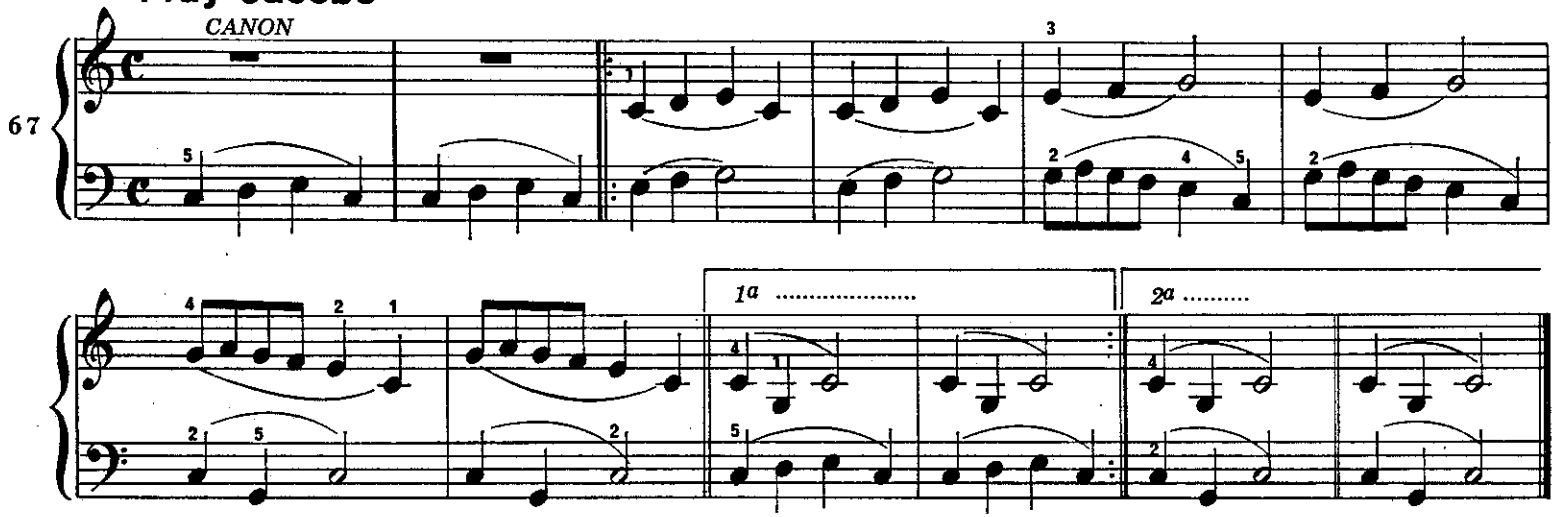

Canción popular

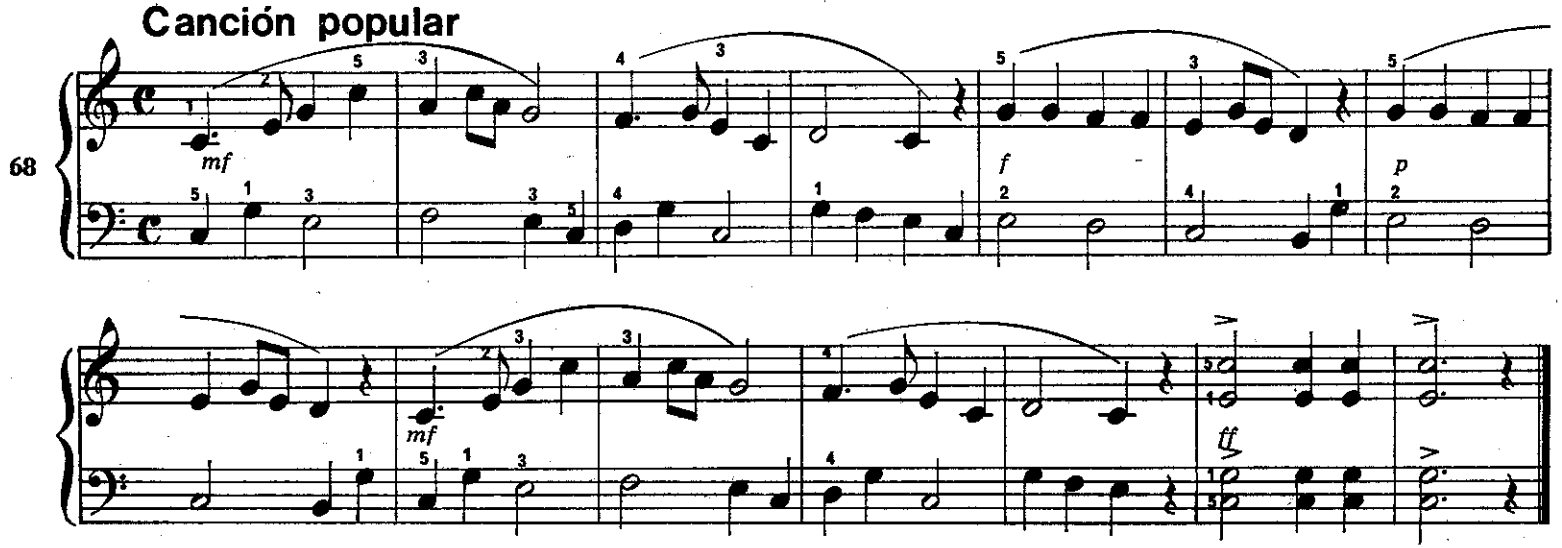

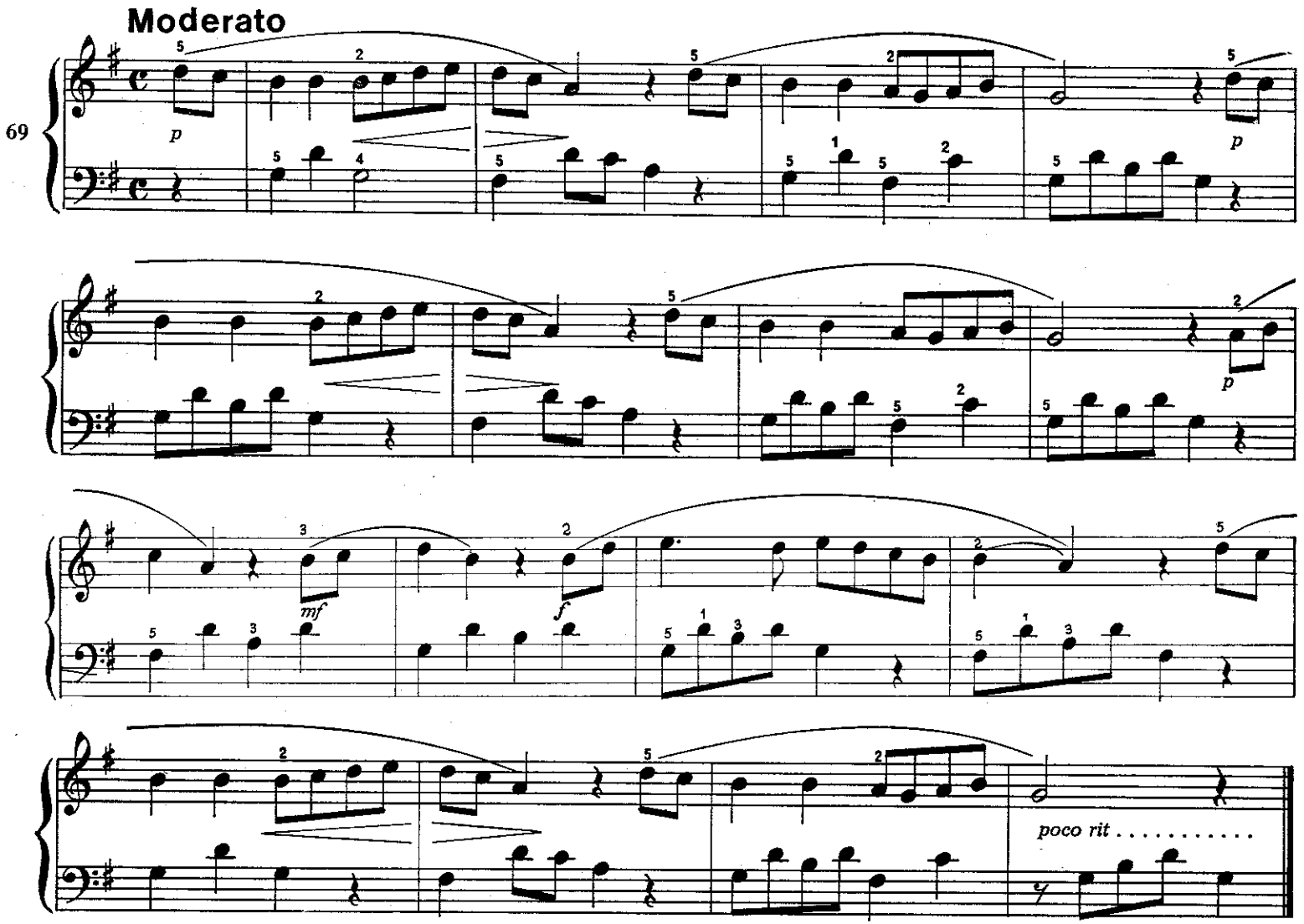
Moderato
69
p
mf
f
poco rit . . . . . .

70 **El encantador de serpientes**

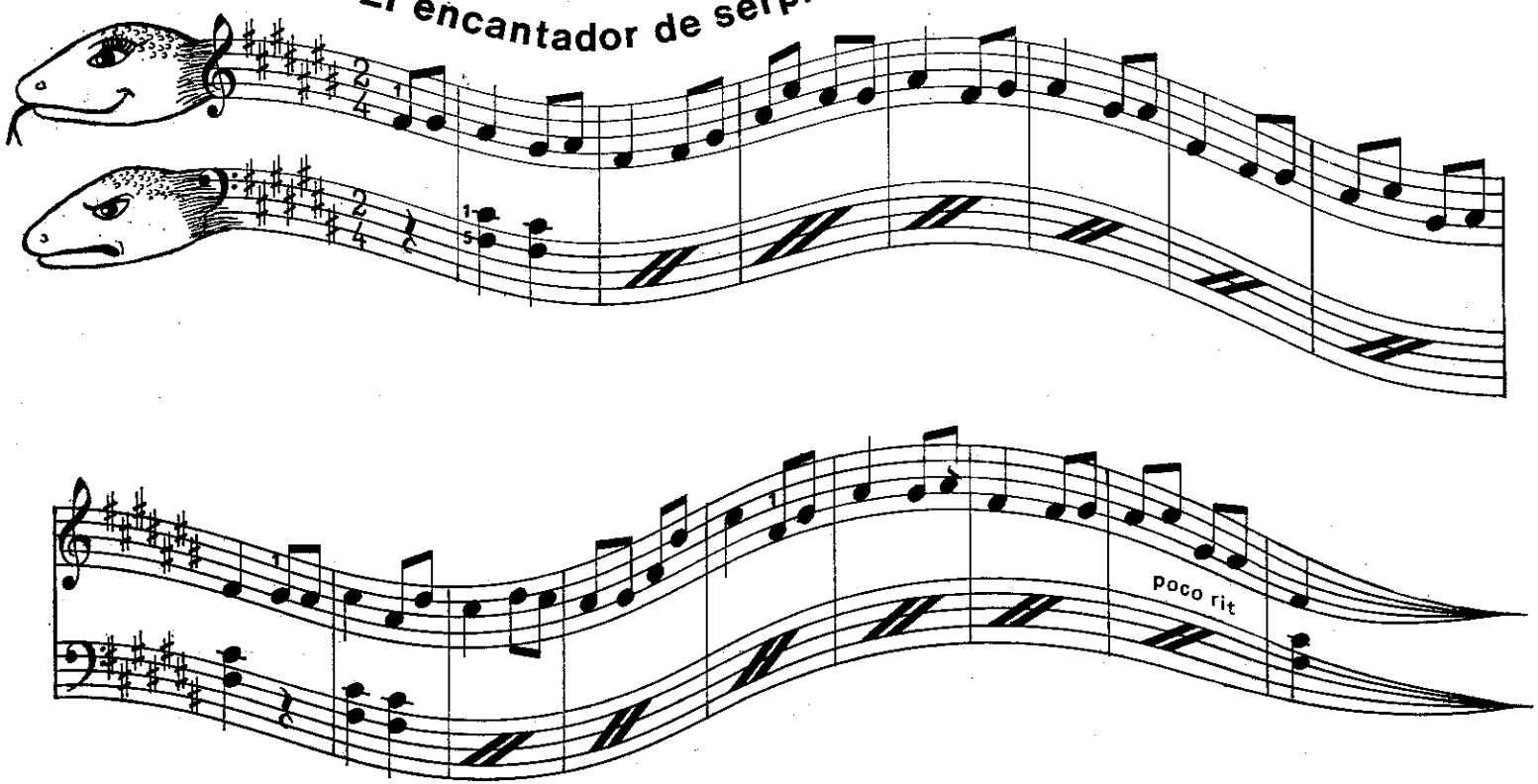

Noche de paz

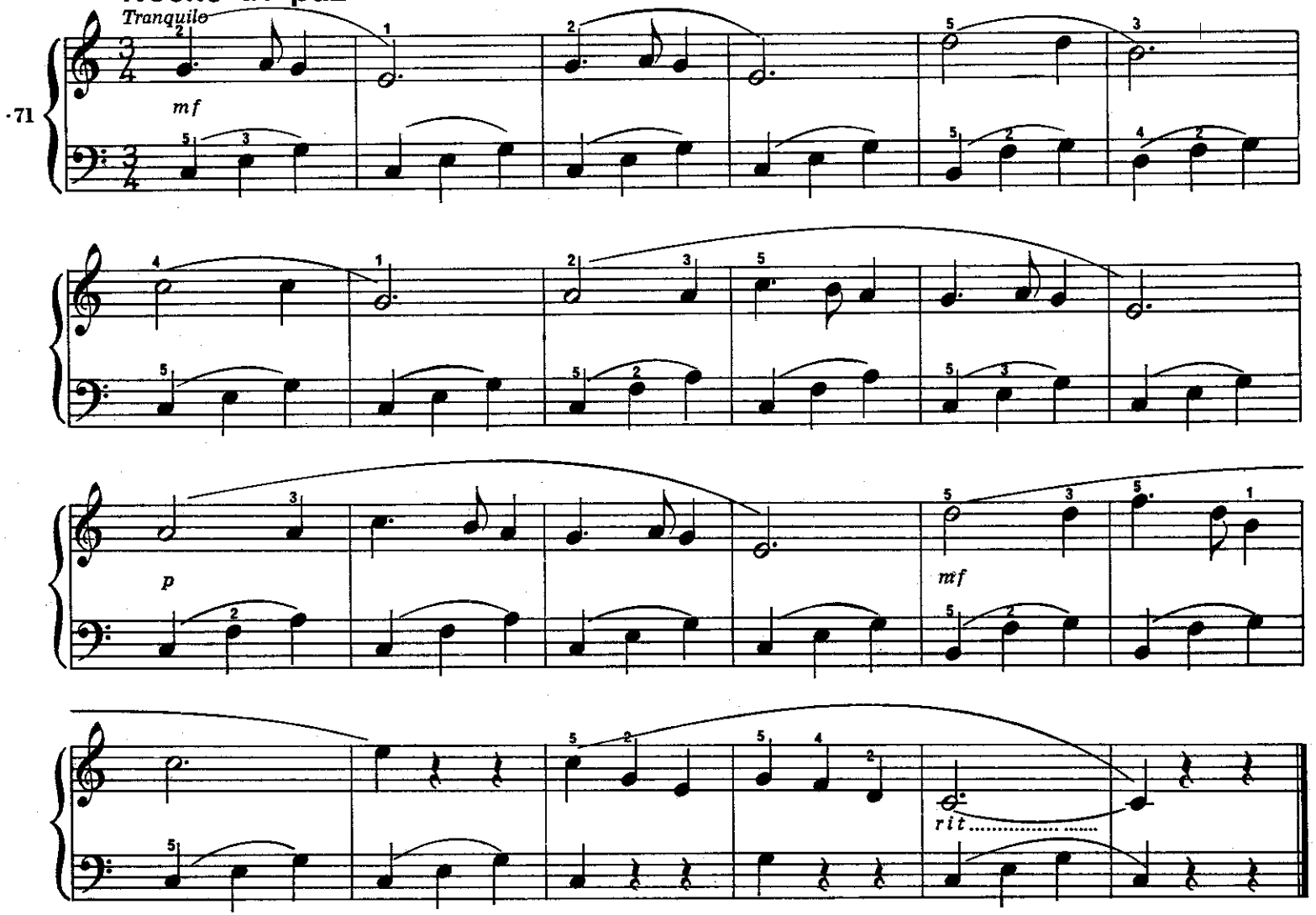

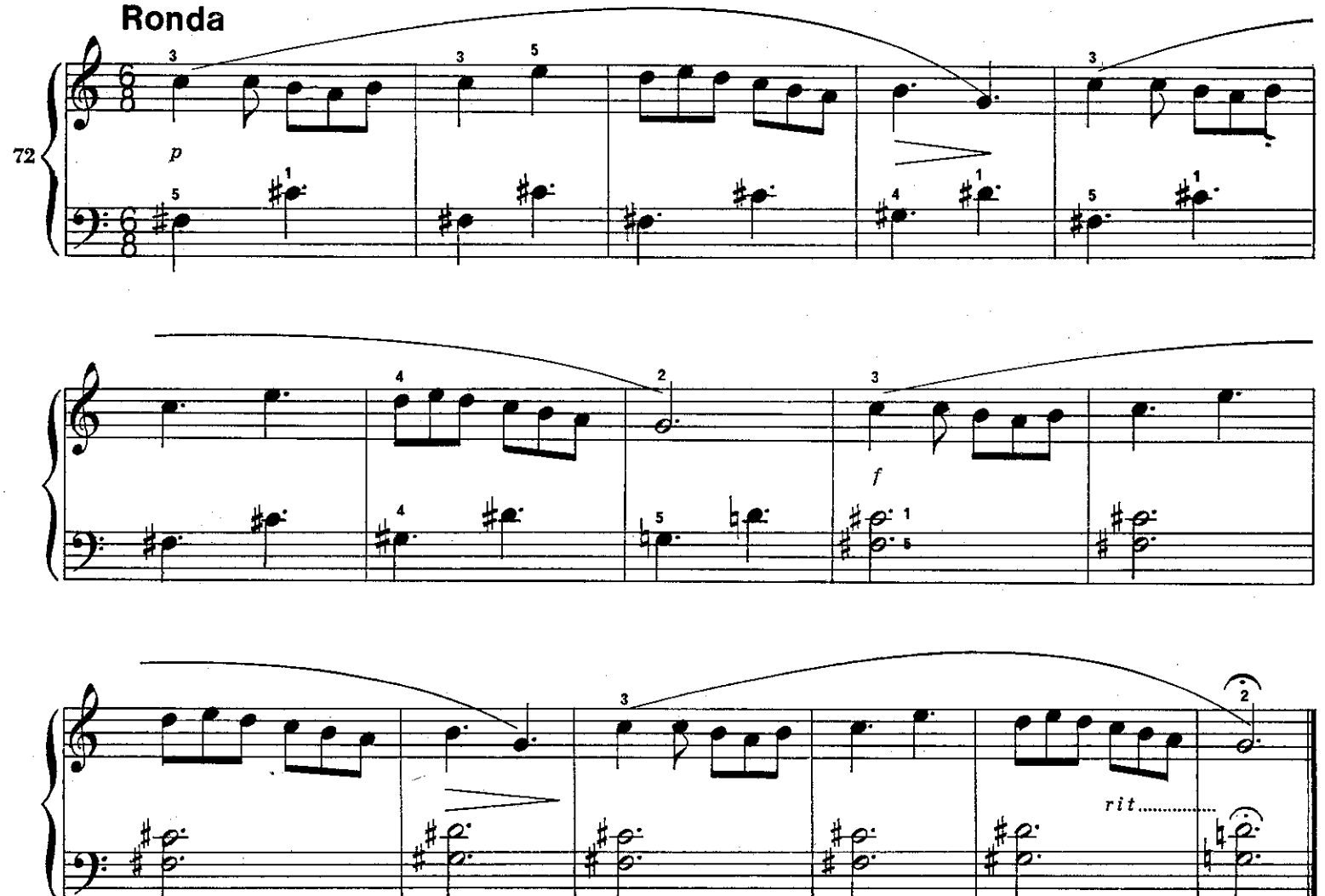

La mano derecha debe ligar la melodía mientras la mano izquierda suelta las teclas para poder repetir el acorde

Allegro

72

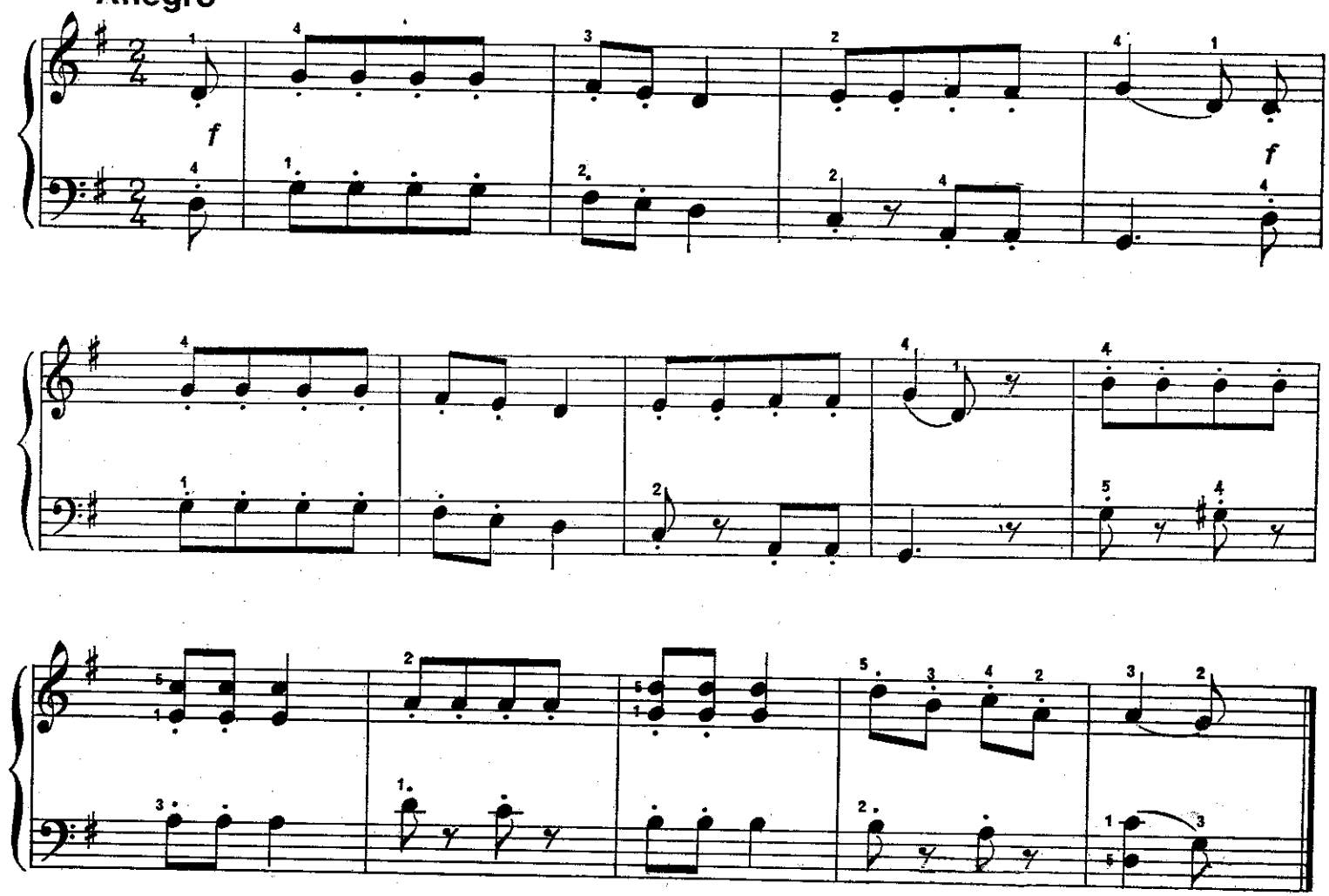

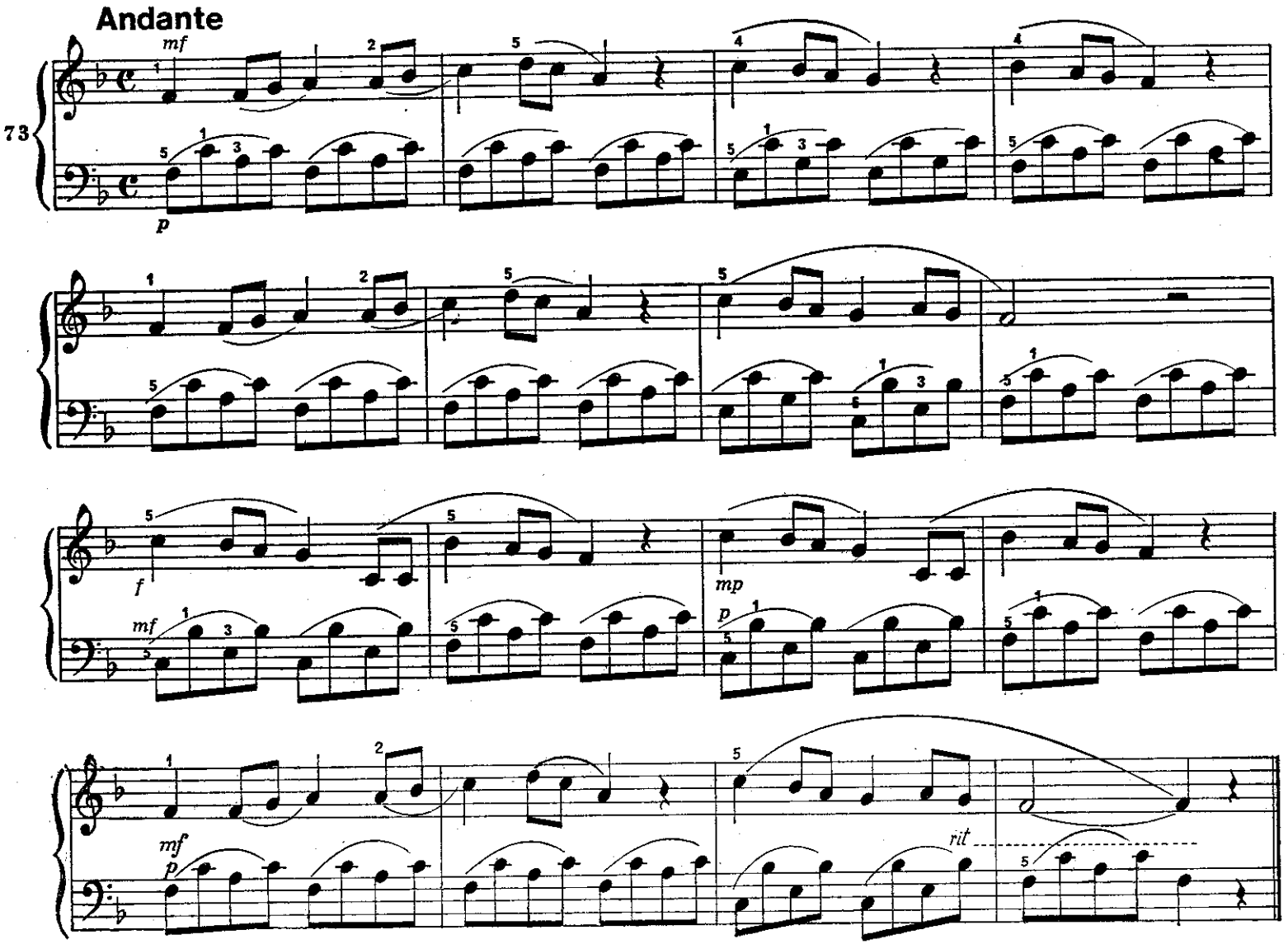
Andante
73
mf
p
f
mp
mf
p
mf
p
rit

Gavota

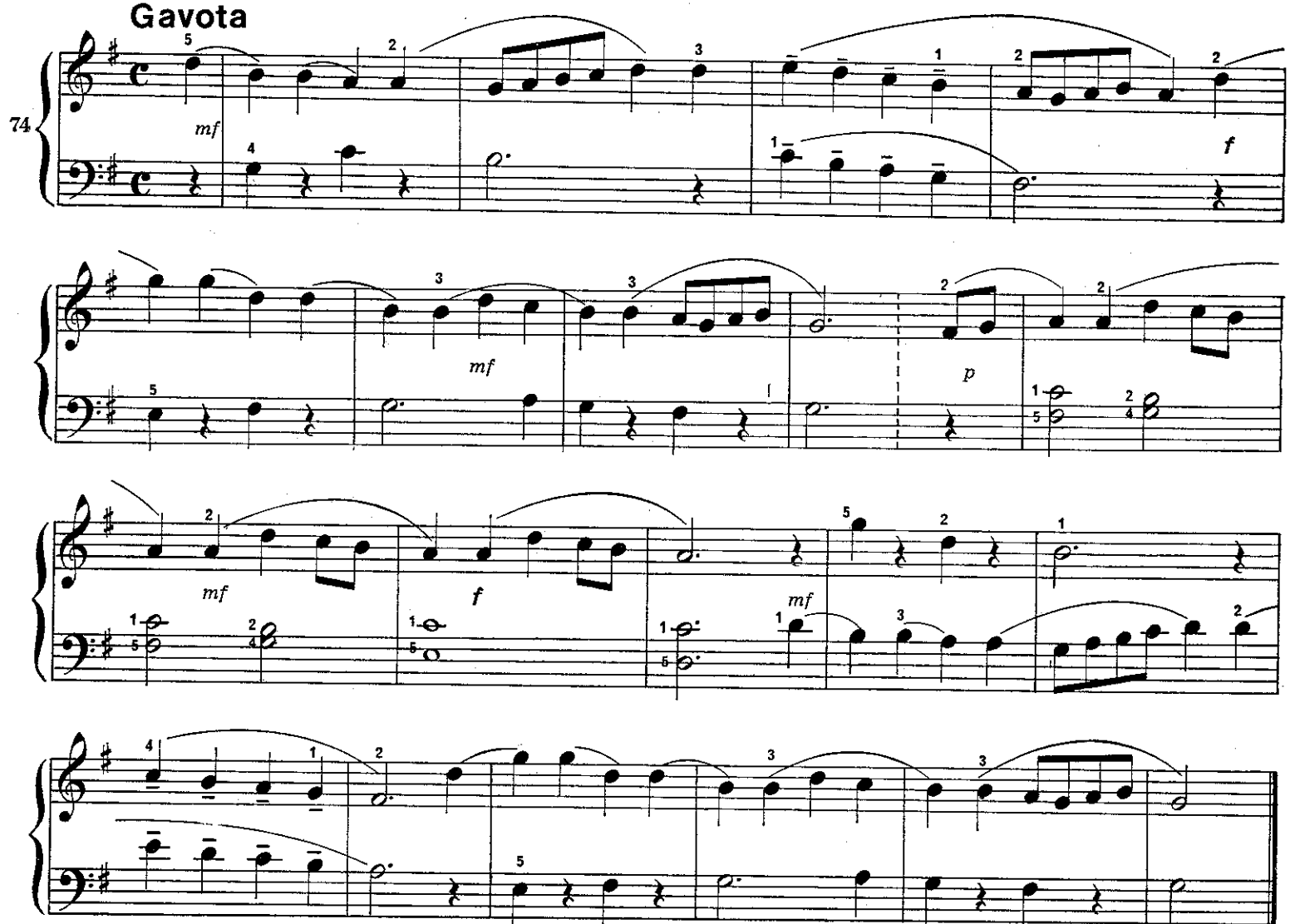

La flauta mágica

Mozart

Andante

75

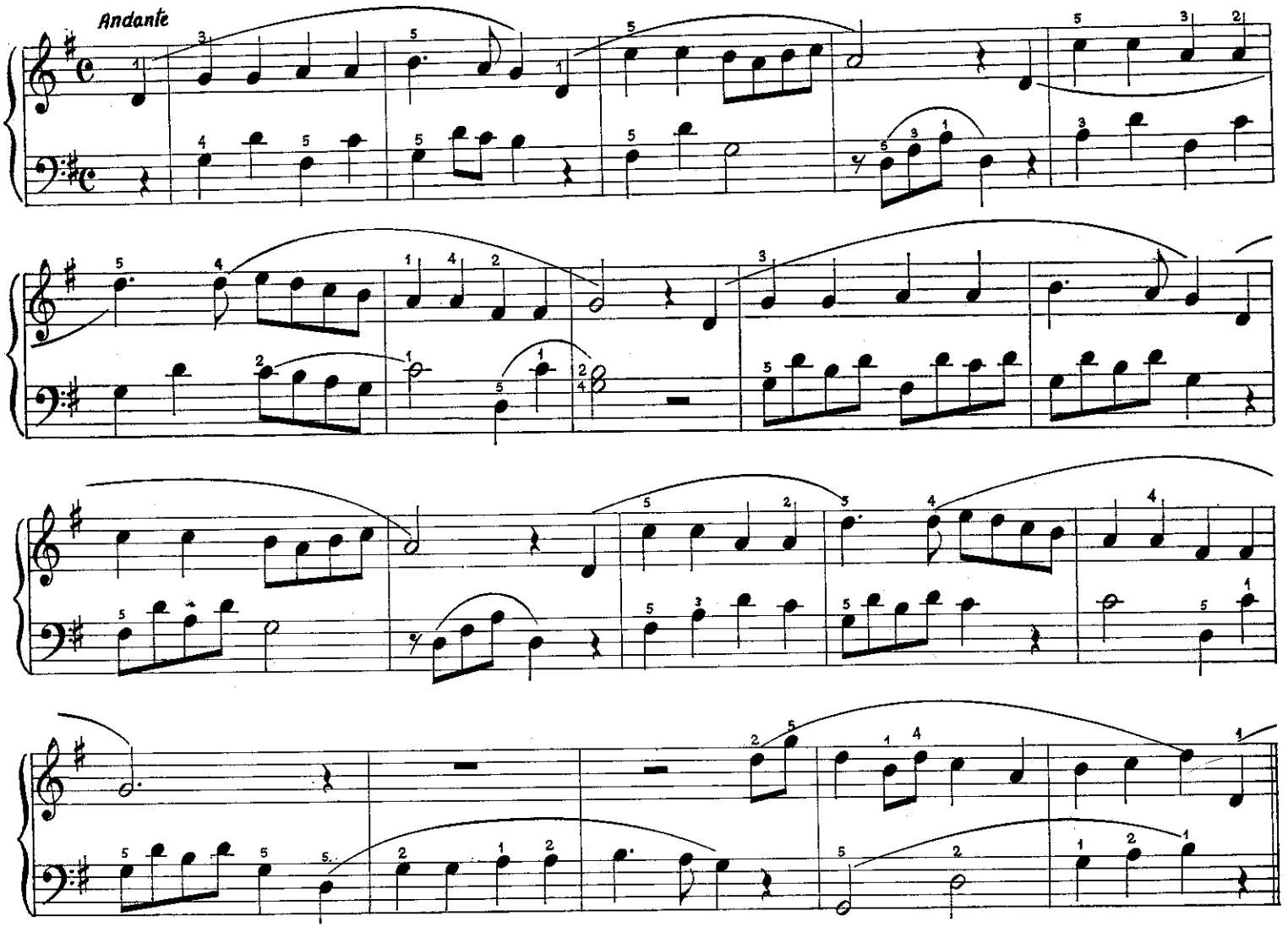

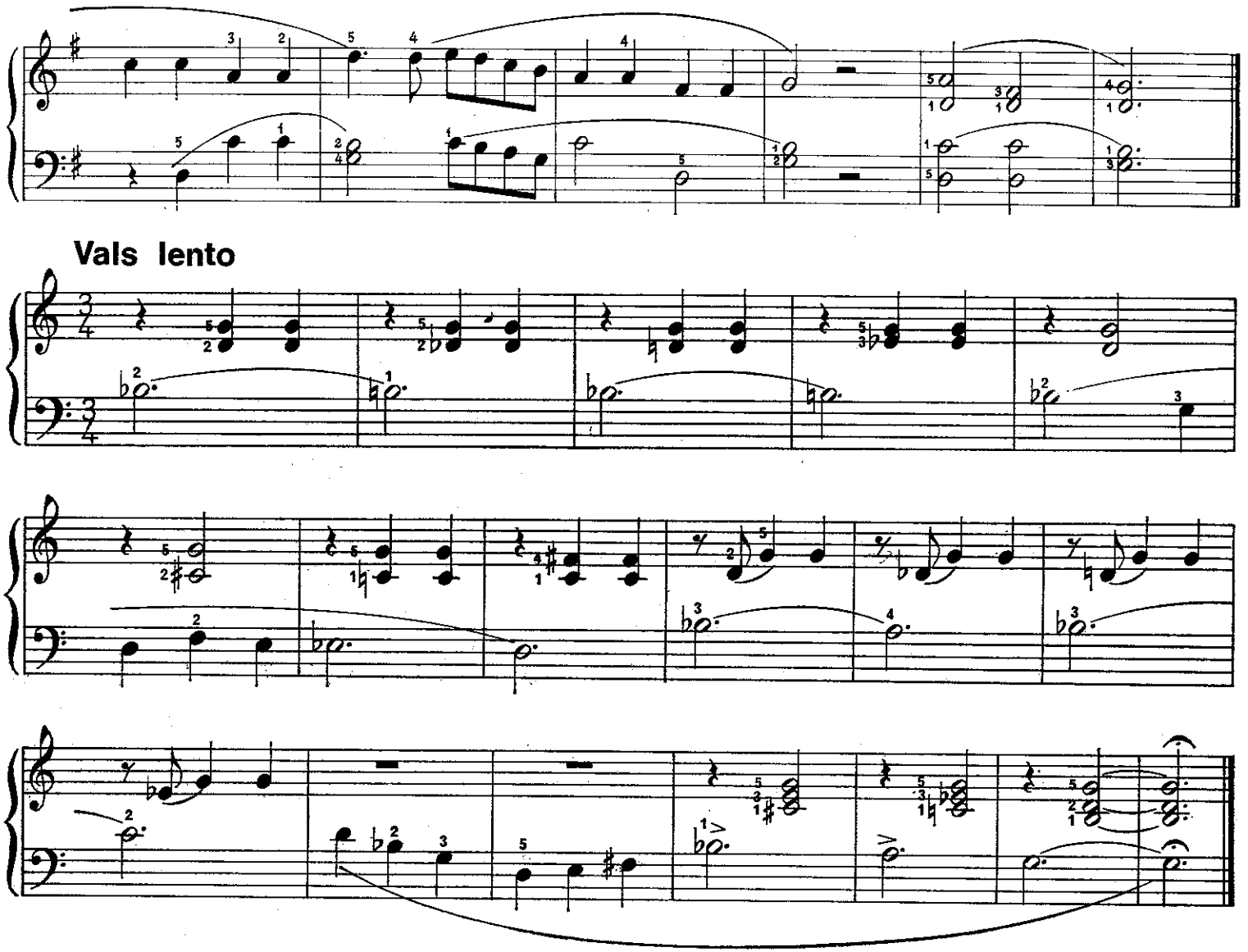
Vals lento
76

Yo tenía un camarada

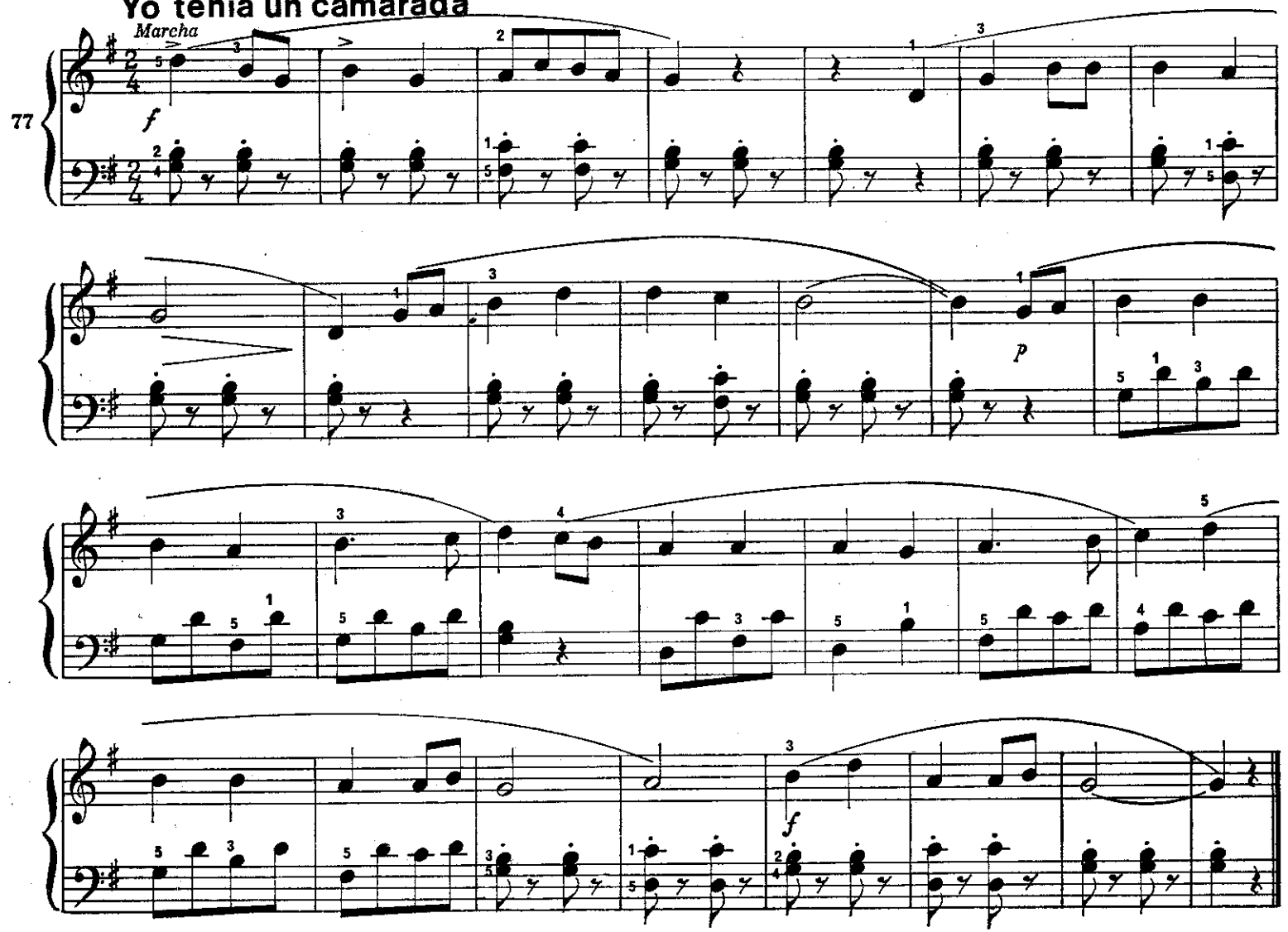

El trompeta del regimiento

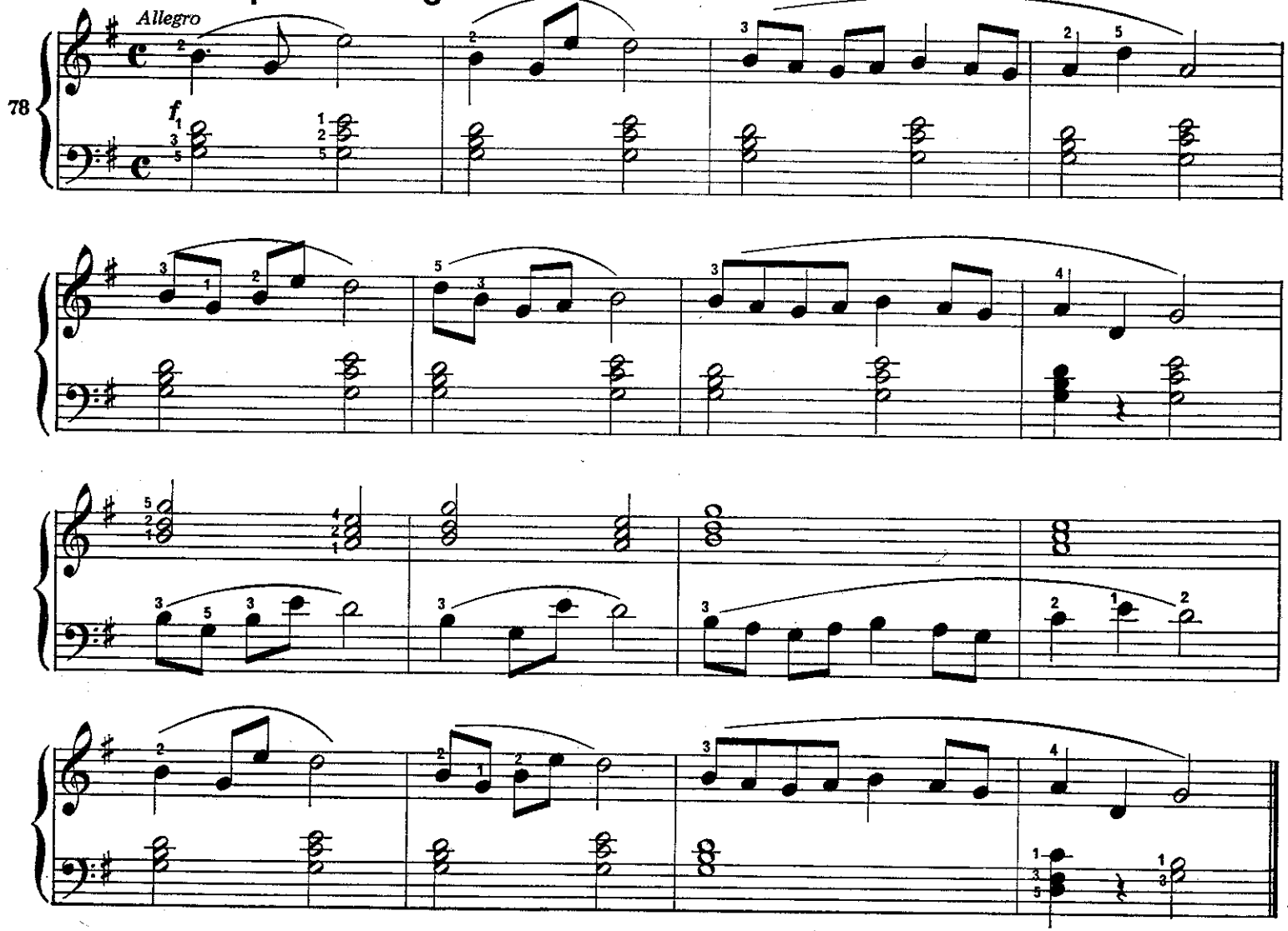

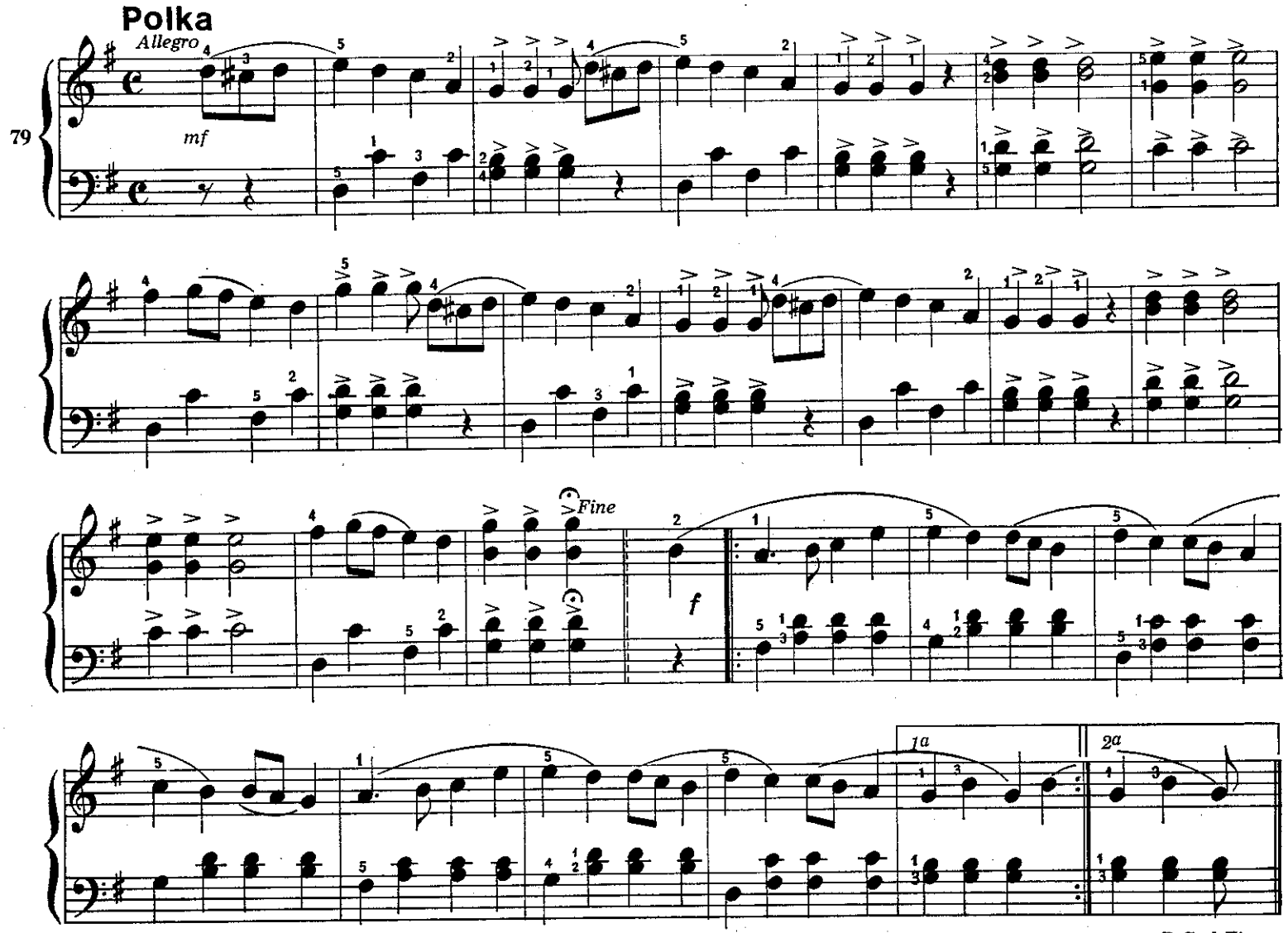
Polka
Allegro
mf
79
Fine
f
1a
2a
D.C al Fine.

El tren del sur

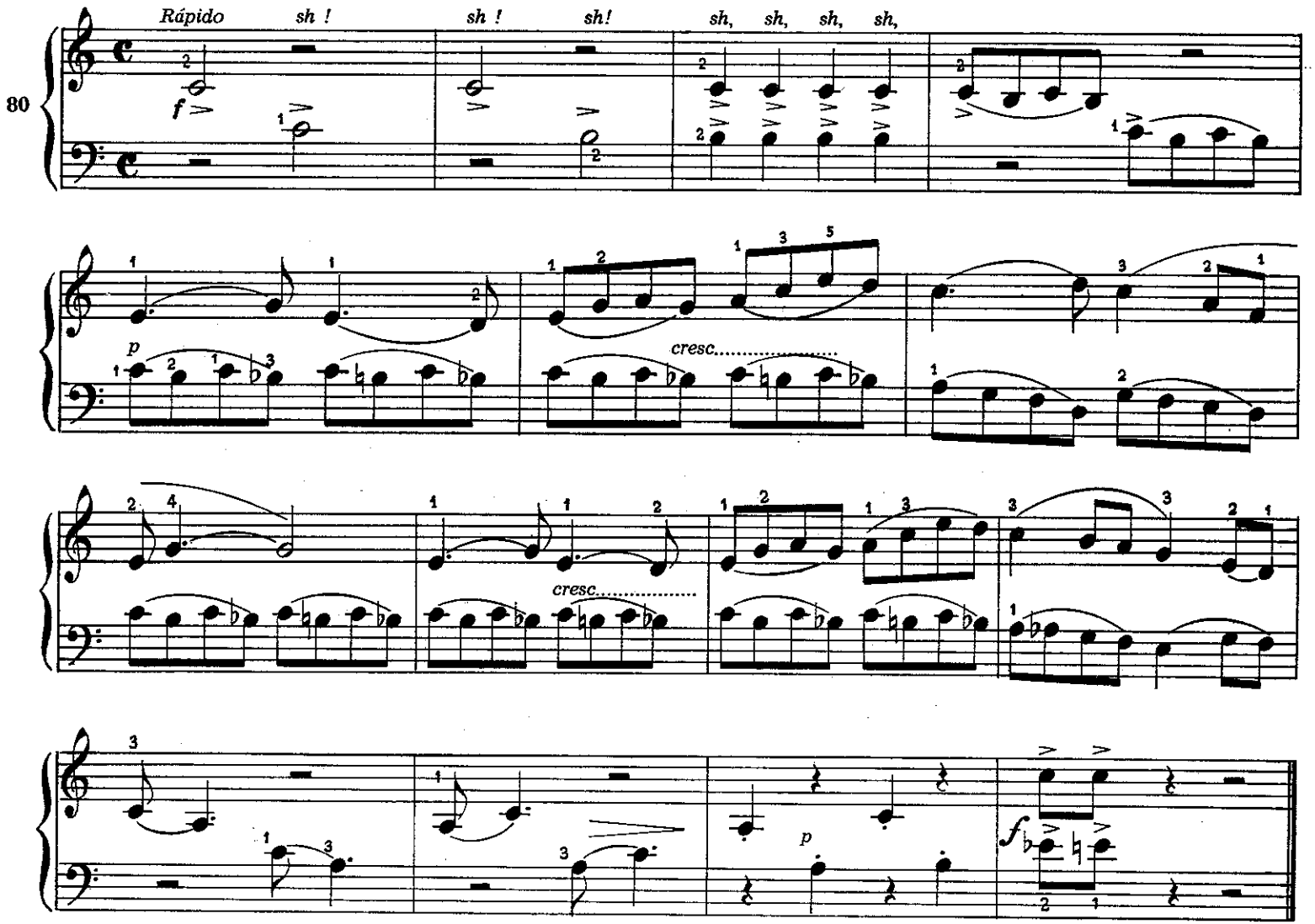

Canción de cuna

81

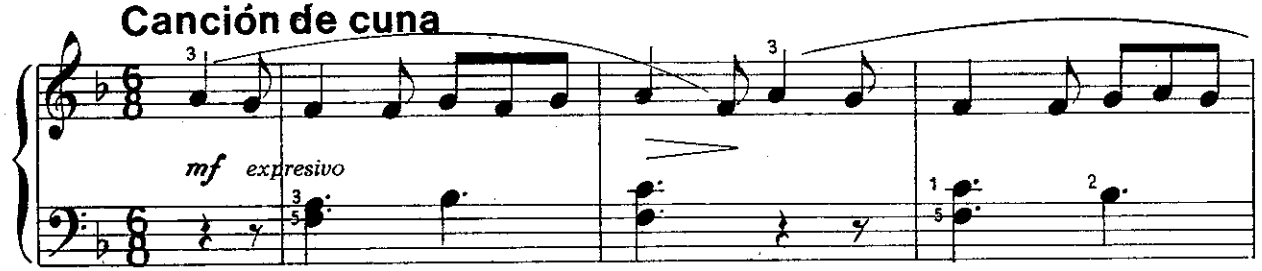

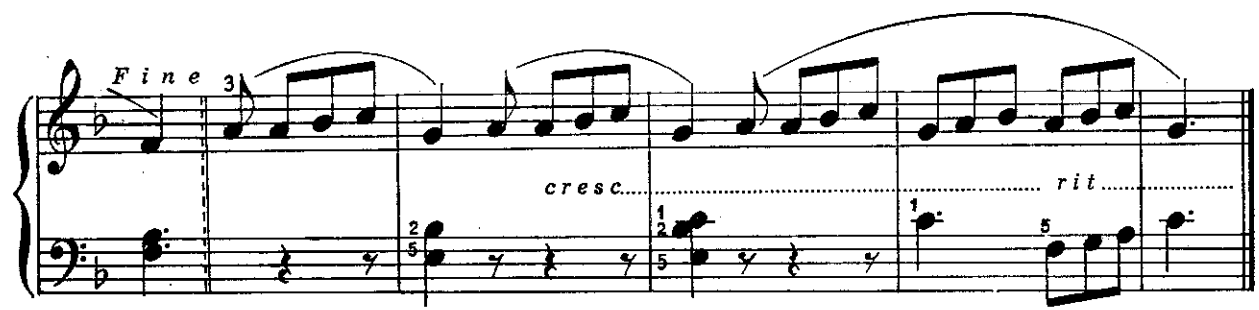

D.C al Fine.

82 Juego musical

R. BOESCH.

Divide esta melodía en varias frases de diferente duración, buscando los ritmos que te gusten.

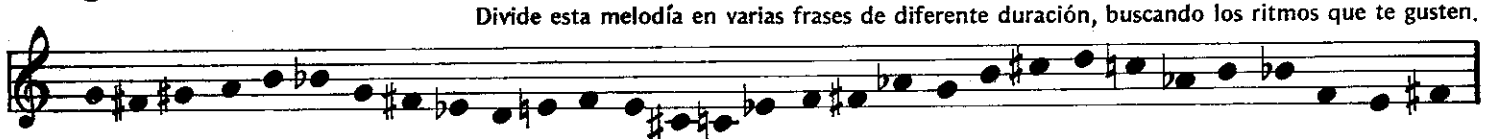

Después de improvisar como quieras, divide la línea melódica de la siguiente manera.:

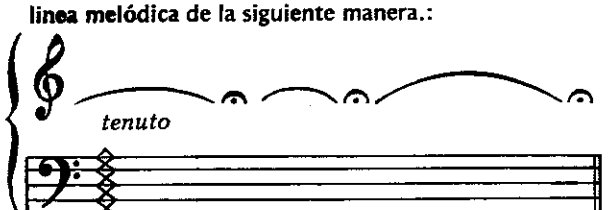

(*) Ejms. de Clusters :

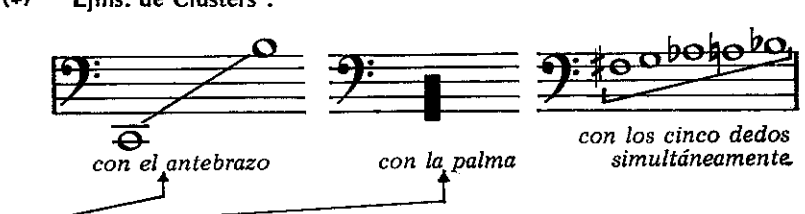

(*) CLUSTER : Se ejecuta en el teclado blanco (los dos primeros), hundiendo las teclas que abarcan las notas extremas sín hacerlas sonar, con los dedos, la palma de la mano o el antebrazo y se mantienen presionadas mientras se toca la melodía con la mano derecha.

Canción

A. LETELIER.

83

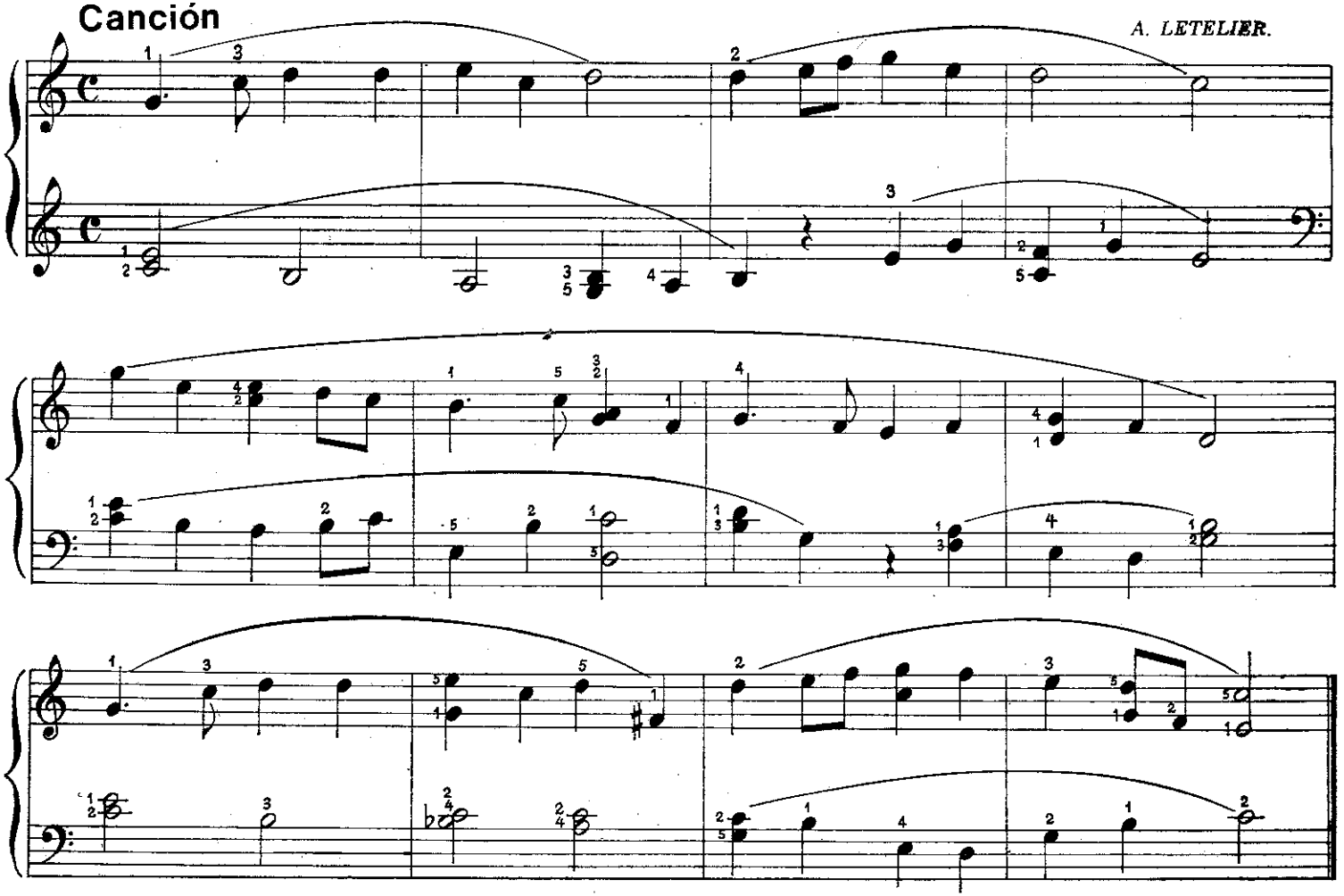

Danza

Allegretto (♩.=62)

J.ORREGO SALAS.

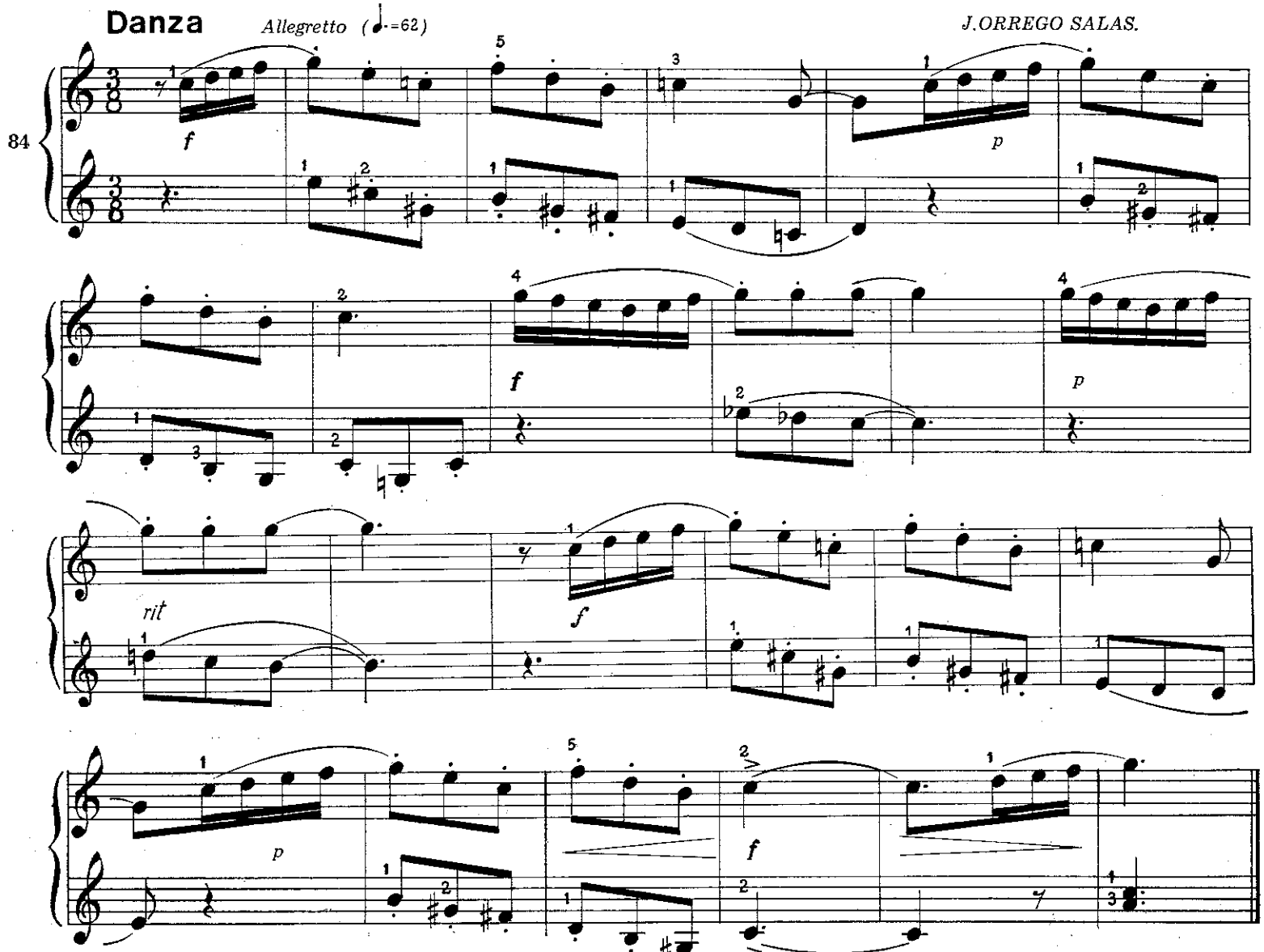

85

Rompecabezas musical

Comienza la primera parte y sigue el camino que quieras, terminando en uno de los dos finales,
Continúa en la segunda parte y sigue en el orden que desees, terminando en el otro Final.

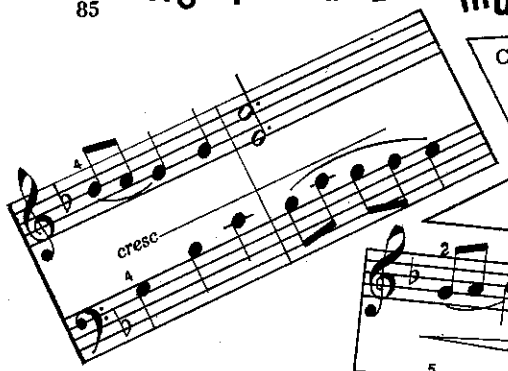

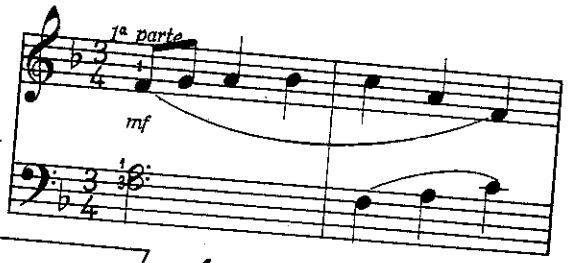

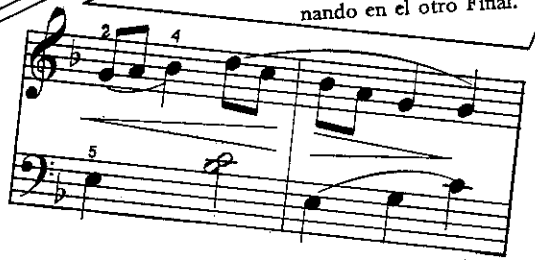

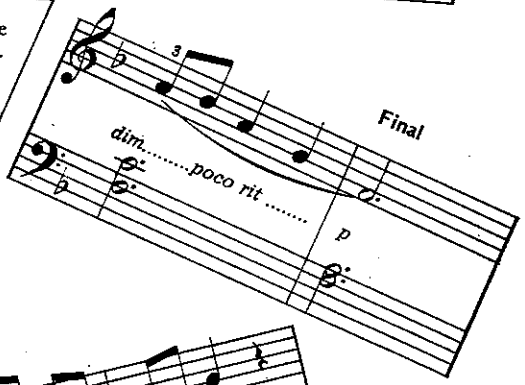

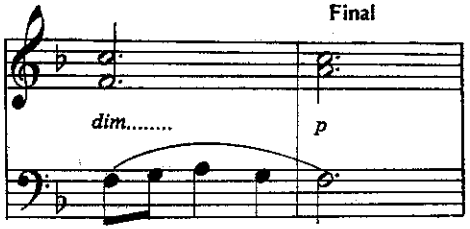

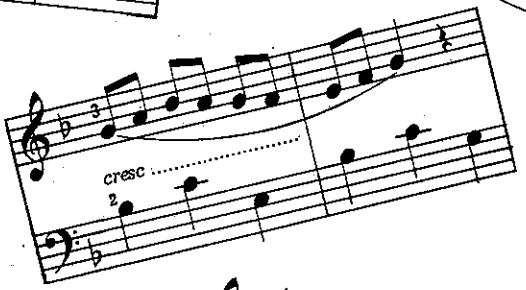

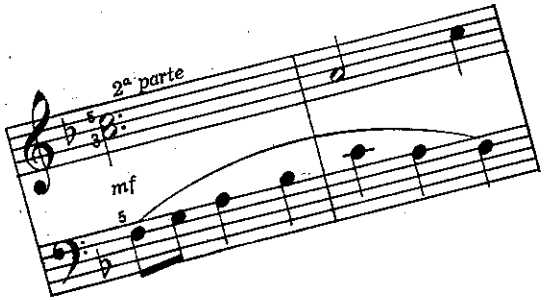

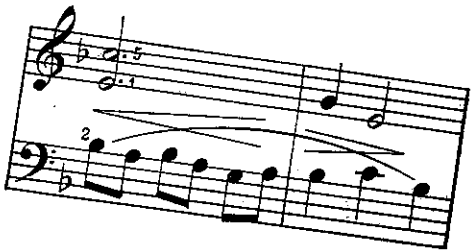

Ejercicios

* *El profesor puede inventar otros similares.*

* *Estos ejercicios deben transportarse a diferentes tonalidades.*

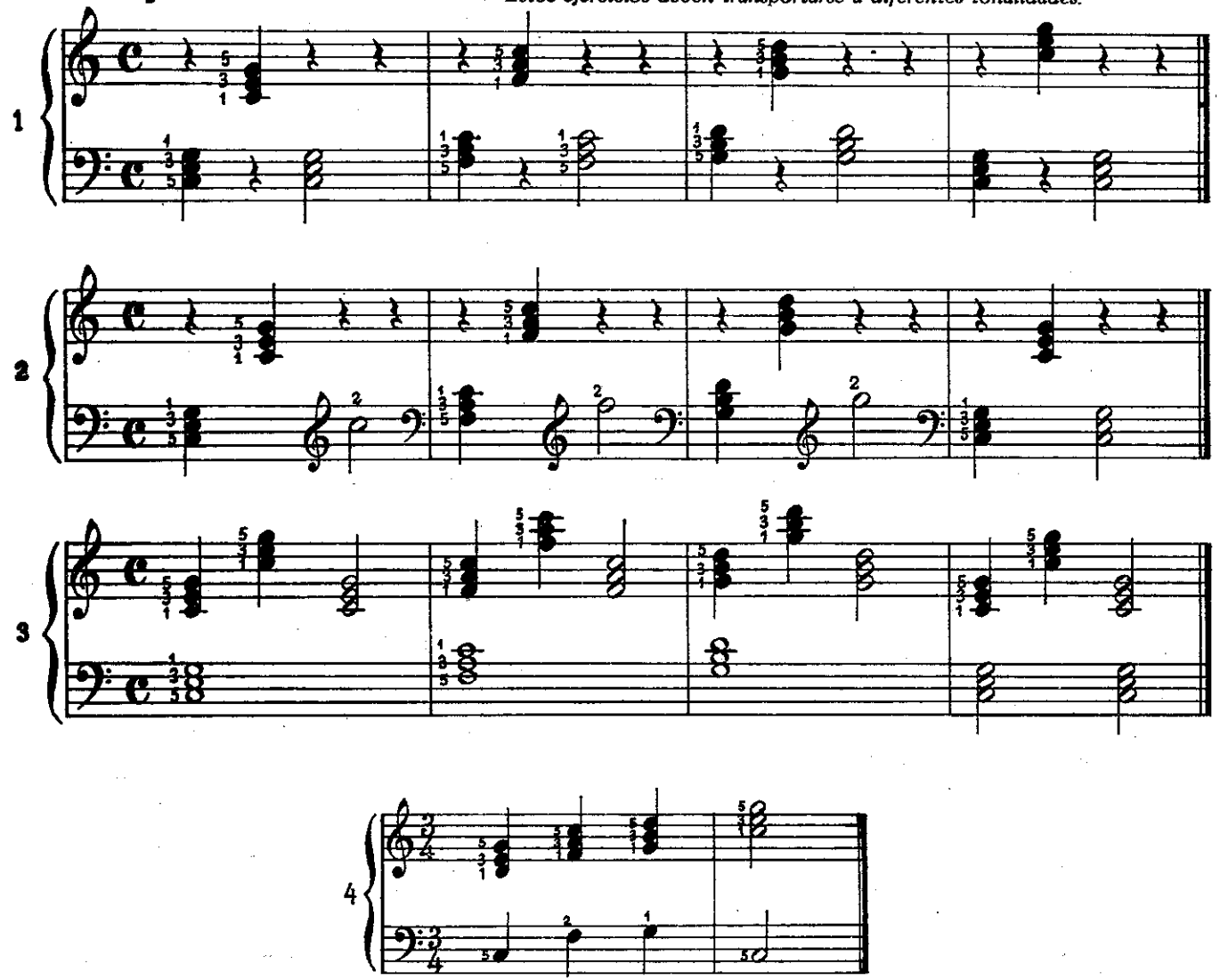
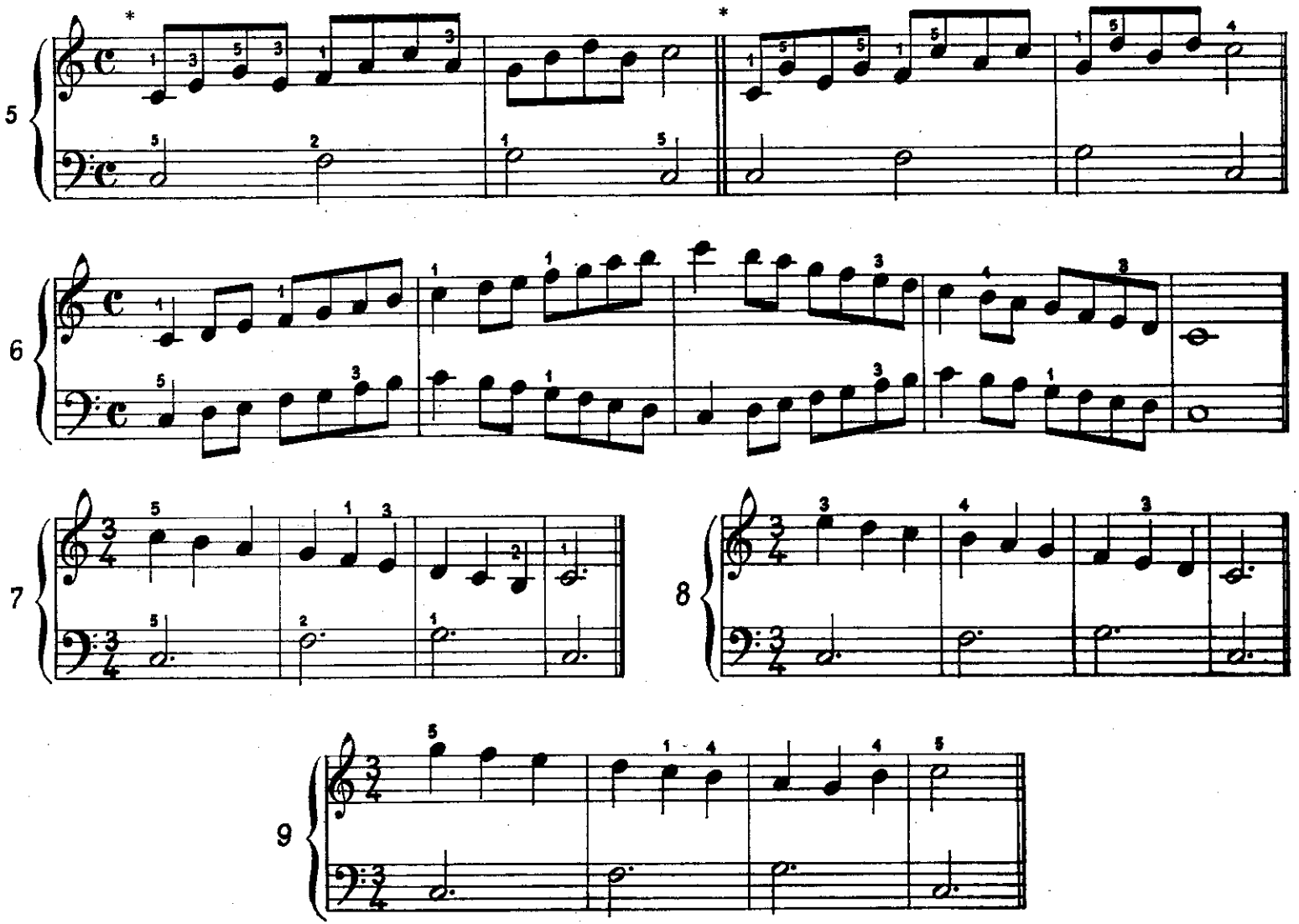
* *Pueden combinarse también ambos ejercicios*